



G502F
BUFFALO

READY TO RUN



AXLE

1

▲ MAKE X 2

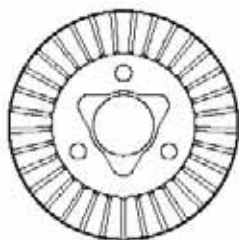

GM60068
33T Bevelgear



GM60064
Diff locker



x2



GMA0205
Ball bearing 8x12x3.5mm

x4



GMA0082
2x6mm Wrench bolt

x6

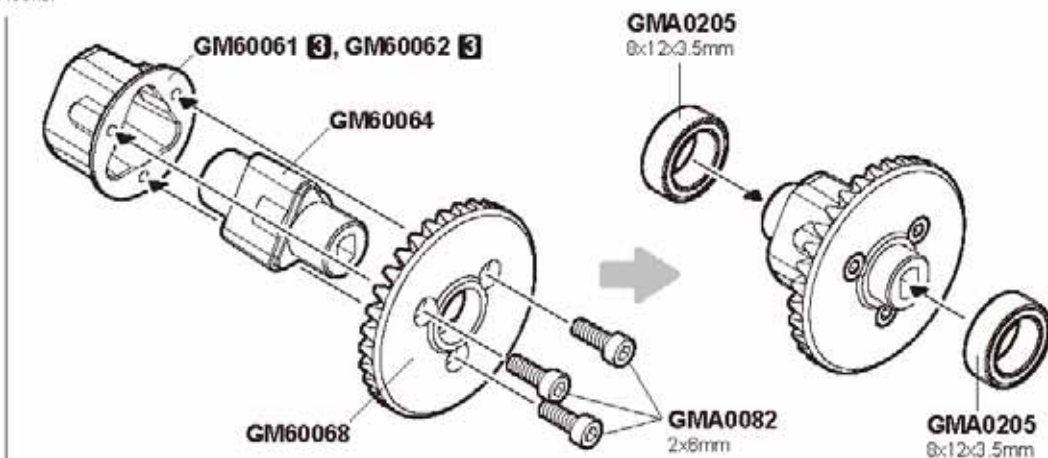

FRONT AXLE

2

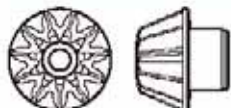

GM60067
11T Bevelgear



GMA0205
Ball bearing 8x12x3.5mm

x1



GM60111
Input universal joint 28mm



GMA0165
Ball bearing 5x11x4mm

x1



GMA0160
2mm E-ring

x1

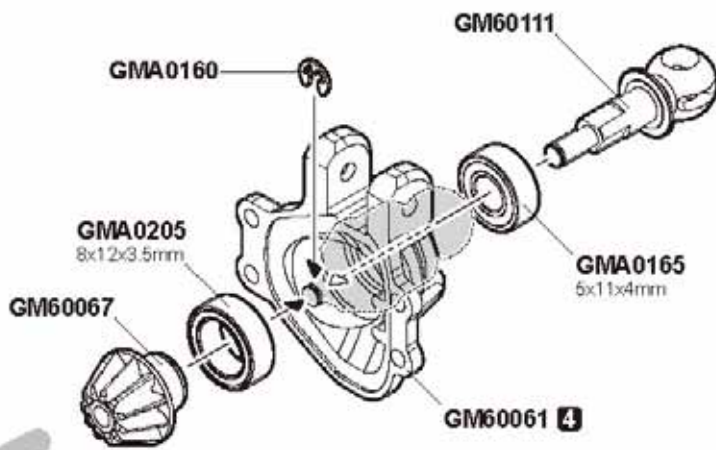

GMA0093
2.5x8mm Wrench bolt

x4

3

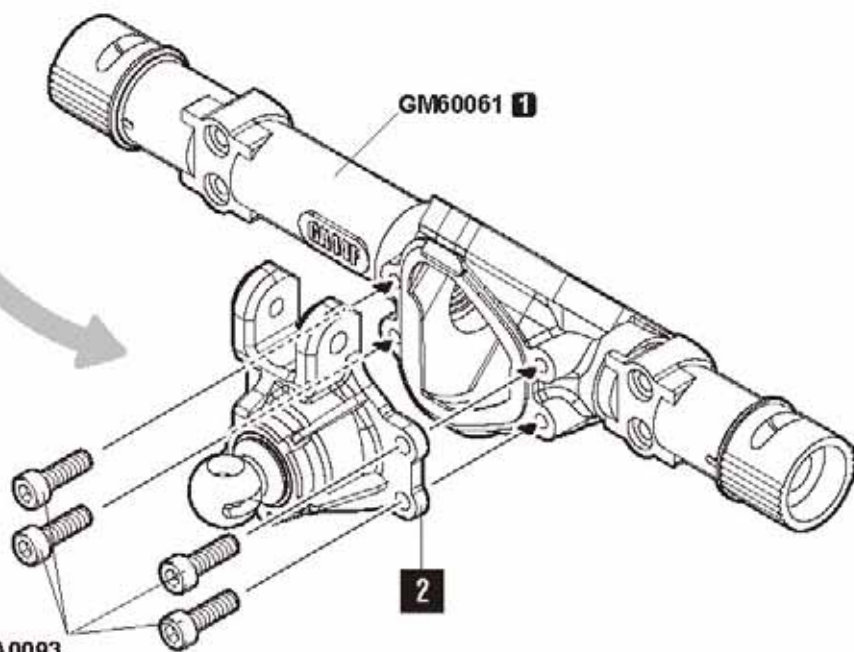
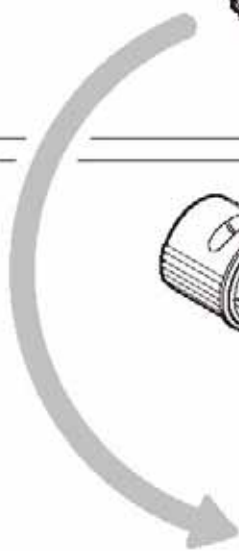

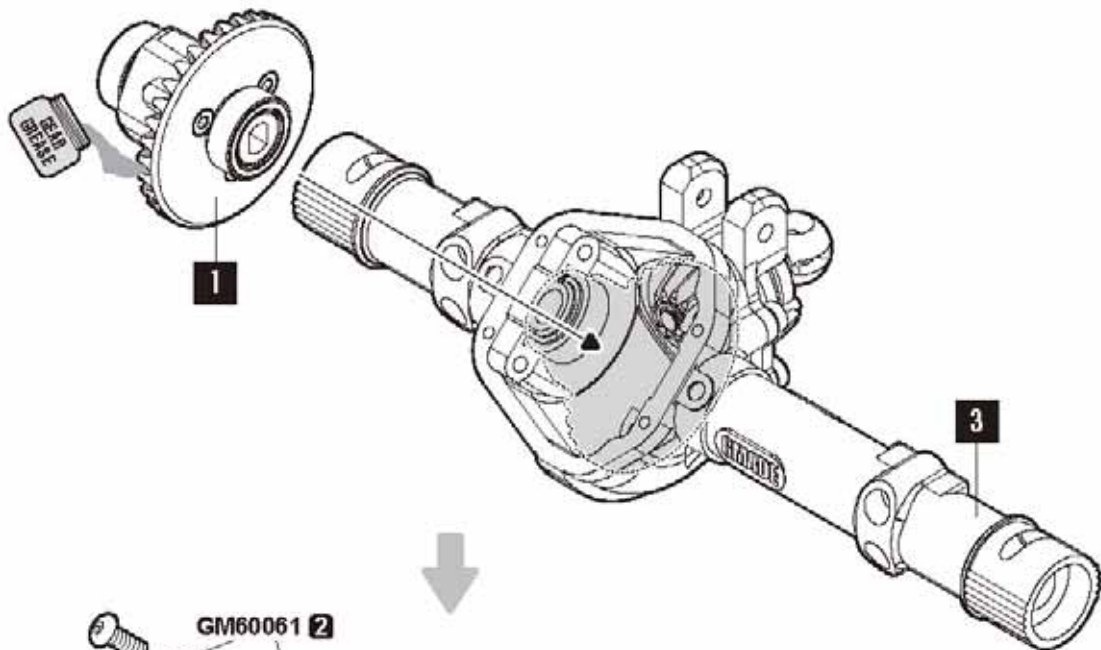

 **GMA0011**
2.5x6mm
Round head wrench bolt

x4

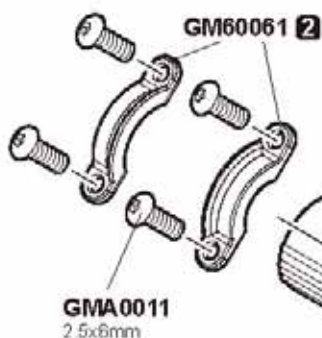

GMA0011
2.5x6mm



 **GMA0082**
2x6mm Wrench bolt

x4

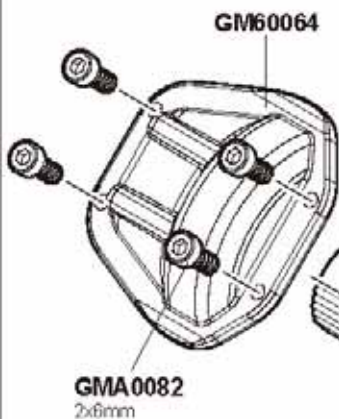

GMA0082
2x6mm

FRONT AXLE



GMA0165
Ball bearing 5x11x4mm

x2

5

RIGHT C-HUB CASTER ANGLE SETUP

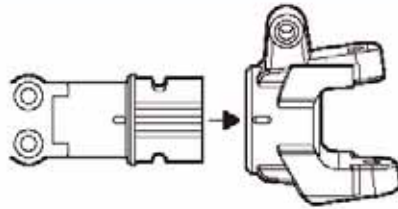

RIGHT SIDE VIEW

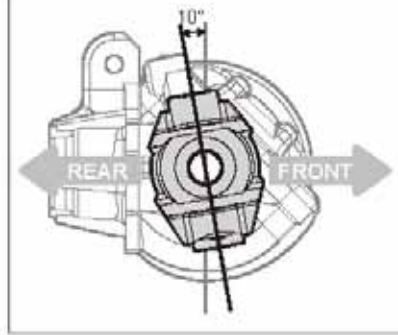

GM60063 2

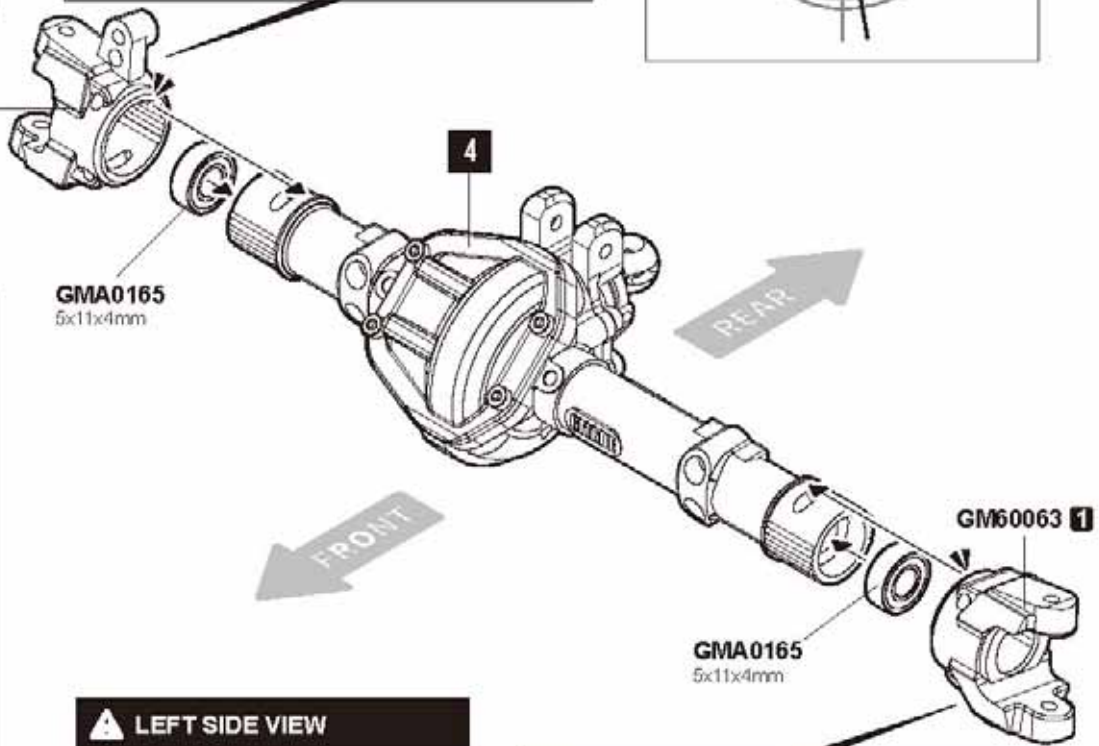

LEFT SIDE VIEW

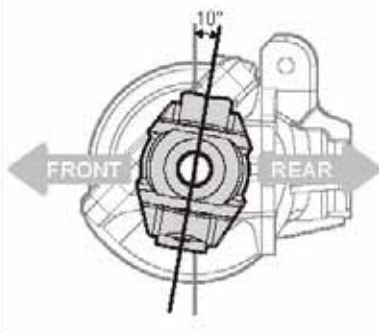

LEFT C-HUB CASTER ANGLE SETUP

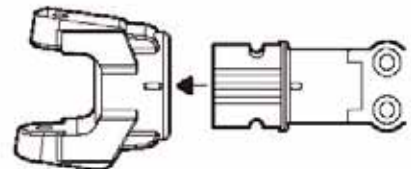

GMA0131
3x10mm Socket set screw

x4

CAUTION

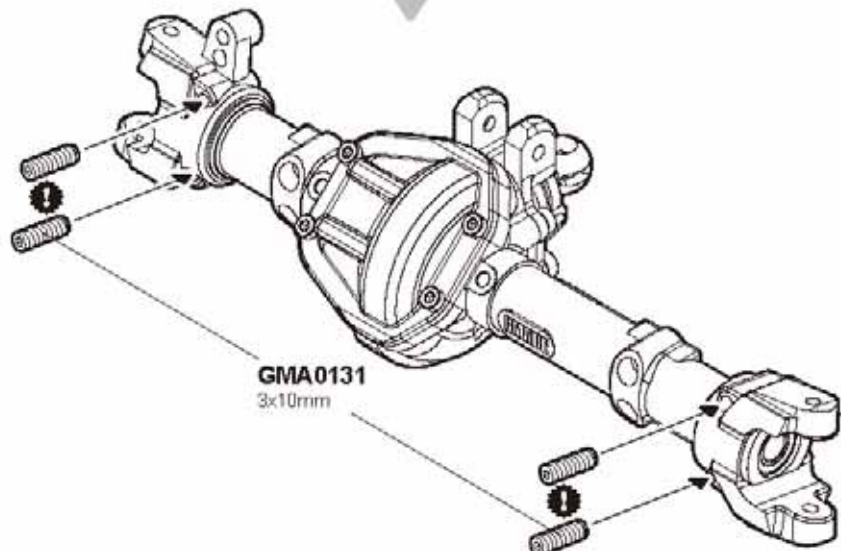
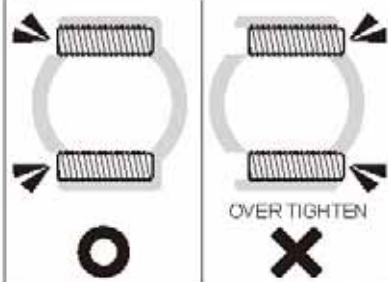

FRONT AXLE

6-A



GM60109
CVA drive shaft 64mm

x1

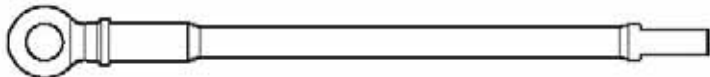

GM60109
CVA drive shaft 82mm

x1

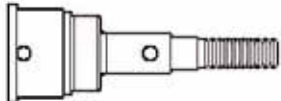

GM60109
CVA wheel axle shaft 35mm

x2



GM60110
CVA pin retaining ring

x2



GM60102
CVA drive coupler

x2



GM60065
Pin 2x11.4mm

x2

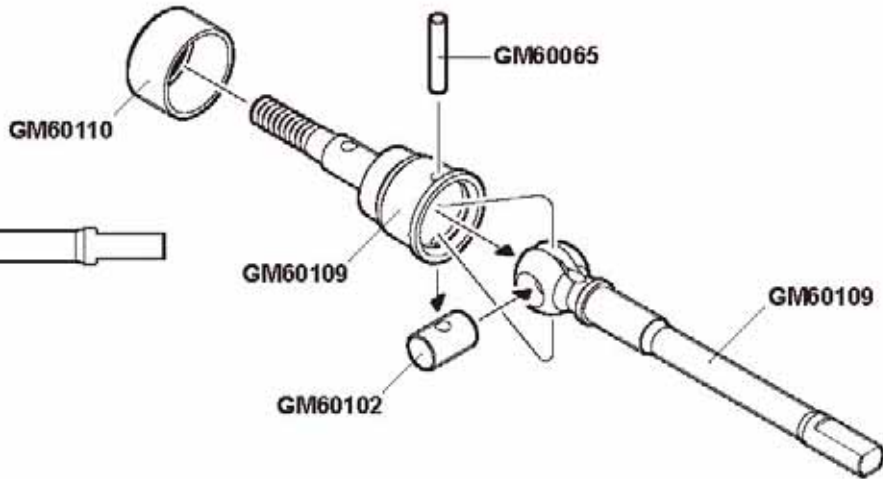

6-B

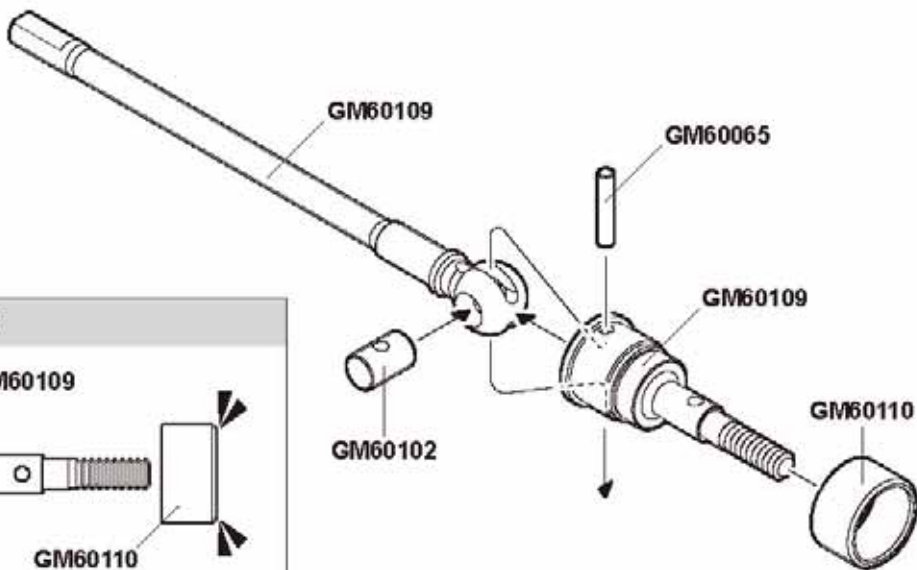

CAUTION

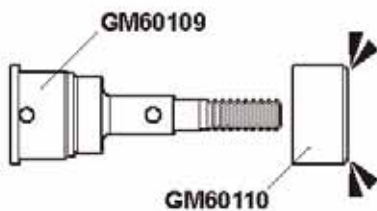

7

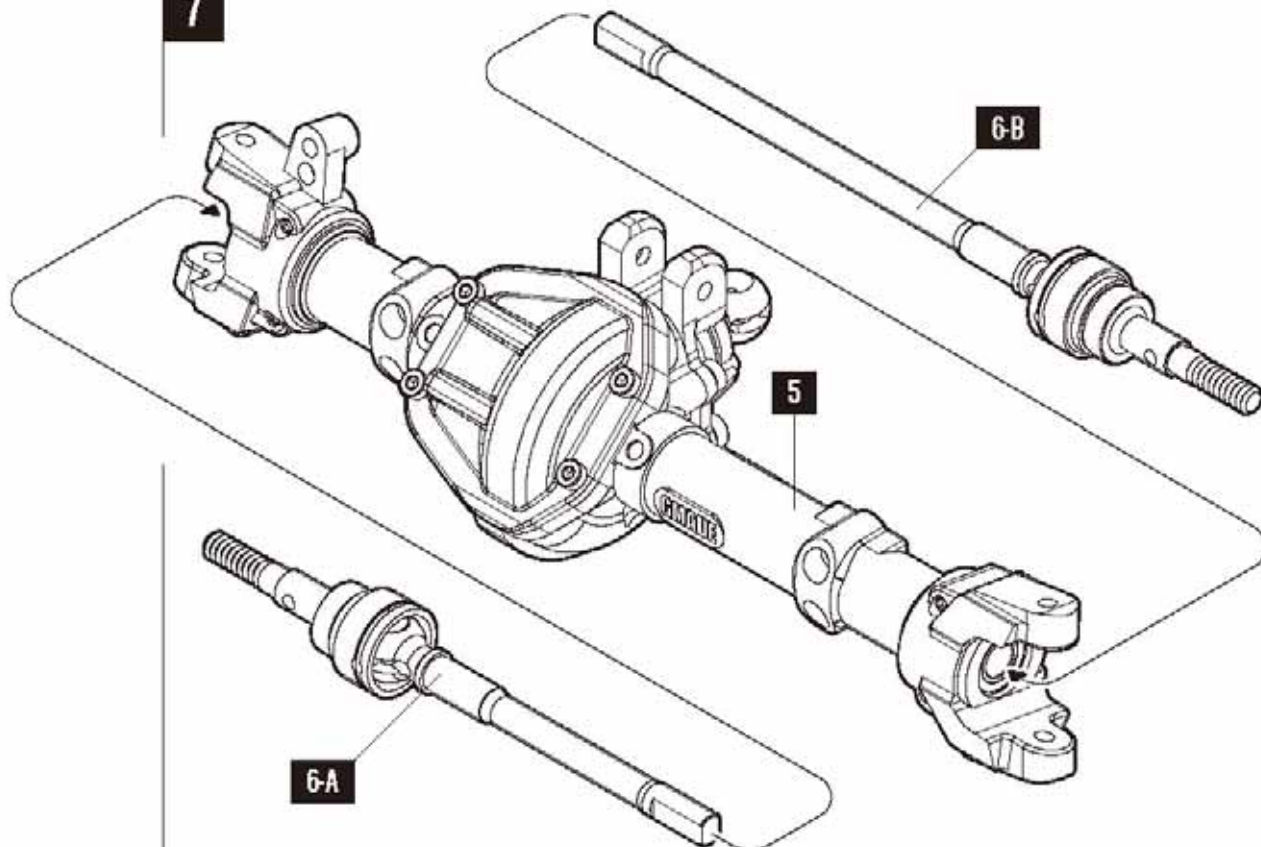

FRONT AXLE

8

GMA0165
5x11x4mm

GM60063 4

GM60023 3

GMA0167
10x15x4mm

GMA0167
10x15x4mm

GM60023 3

GMA0165
5x11x4mm

GM60063 3

GMA0019
3x10mm

7

GMA0019
3x10mm

GMA0019
3x10mm

GMA0019
3x10mm



GMA0019
3x10mm
Round head wrench bolt

x4



GMA0165
Ball bearing 5x11x4mm

x2



GMA0167
Ball bearing 10x15x4mm

x2

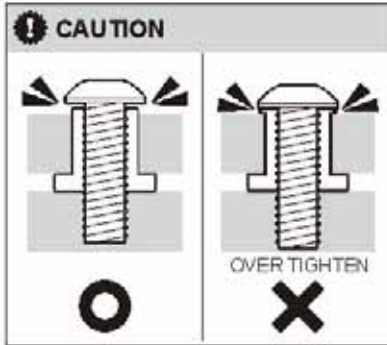

GMA0095
2.5x12mm Wrench bolt

x4

9

GM60061 3

8

GMA0095
2.5x12mm

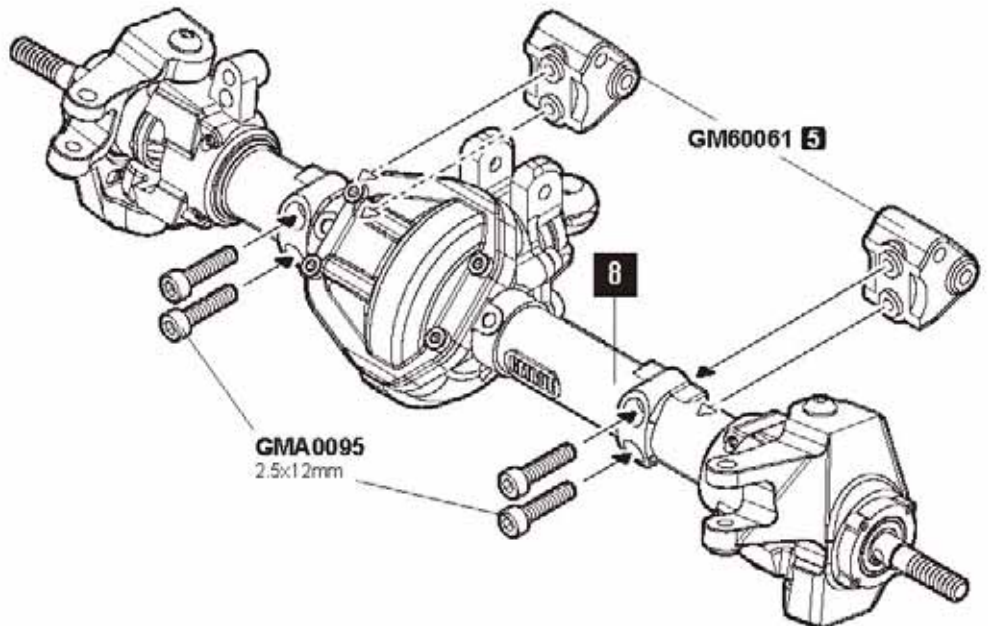

REAR AXLE

10



GM60067
11T Bevelgear

x1

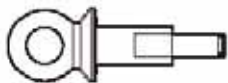

GM60111
Input universal joint 20mm

x1



GMA0160
2mm E-ring

x1



GMA0165
Ball bearing 5x11x4mm

x1



GMA0205
Ball bearing 8x12x3.5mm

x1



GMA0093
2.5x8mm Wrench bolt

x4

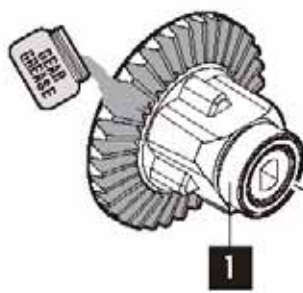
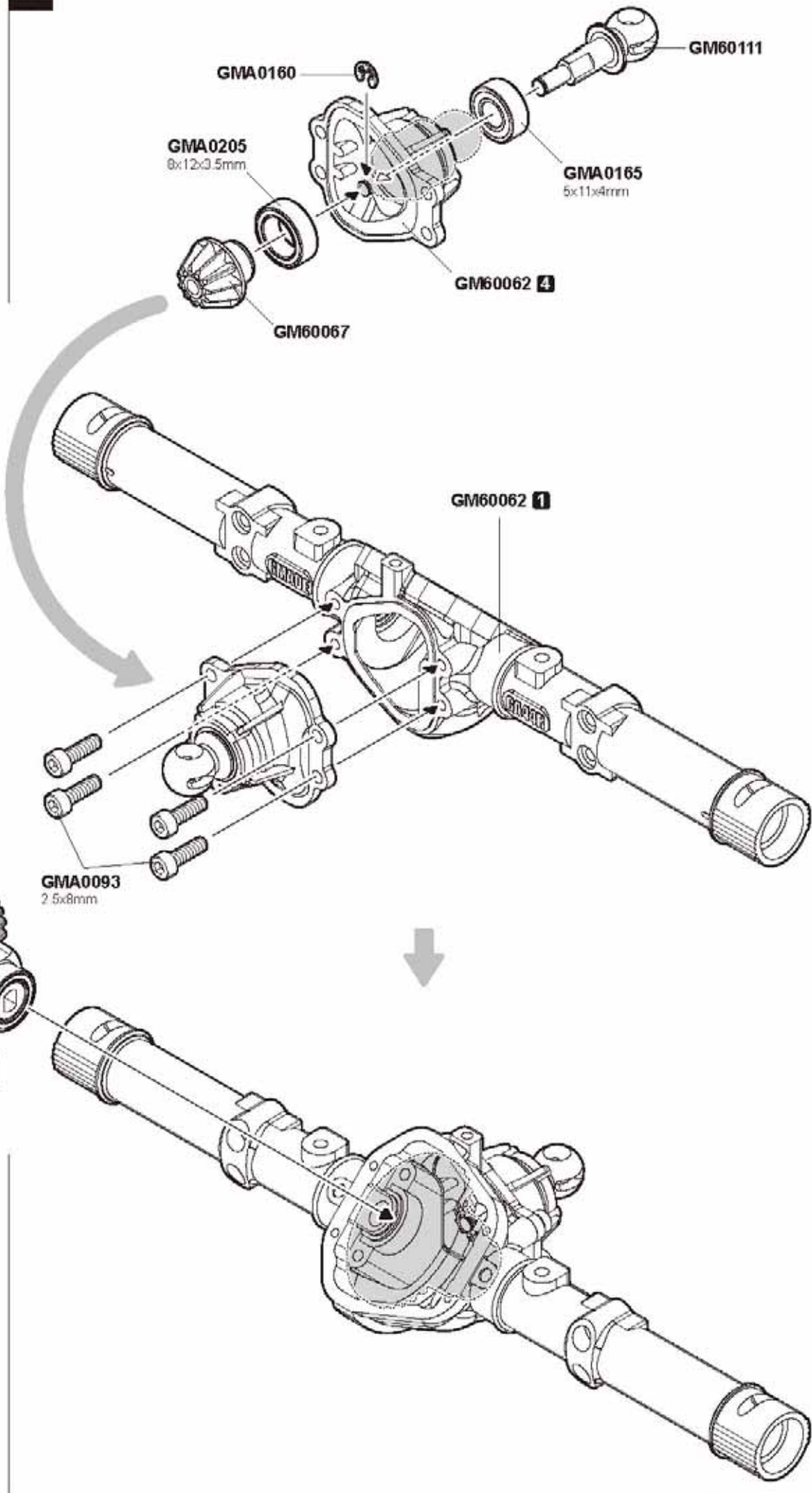

GMA0093
2.5x8mm

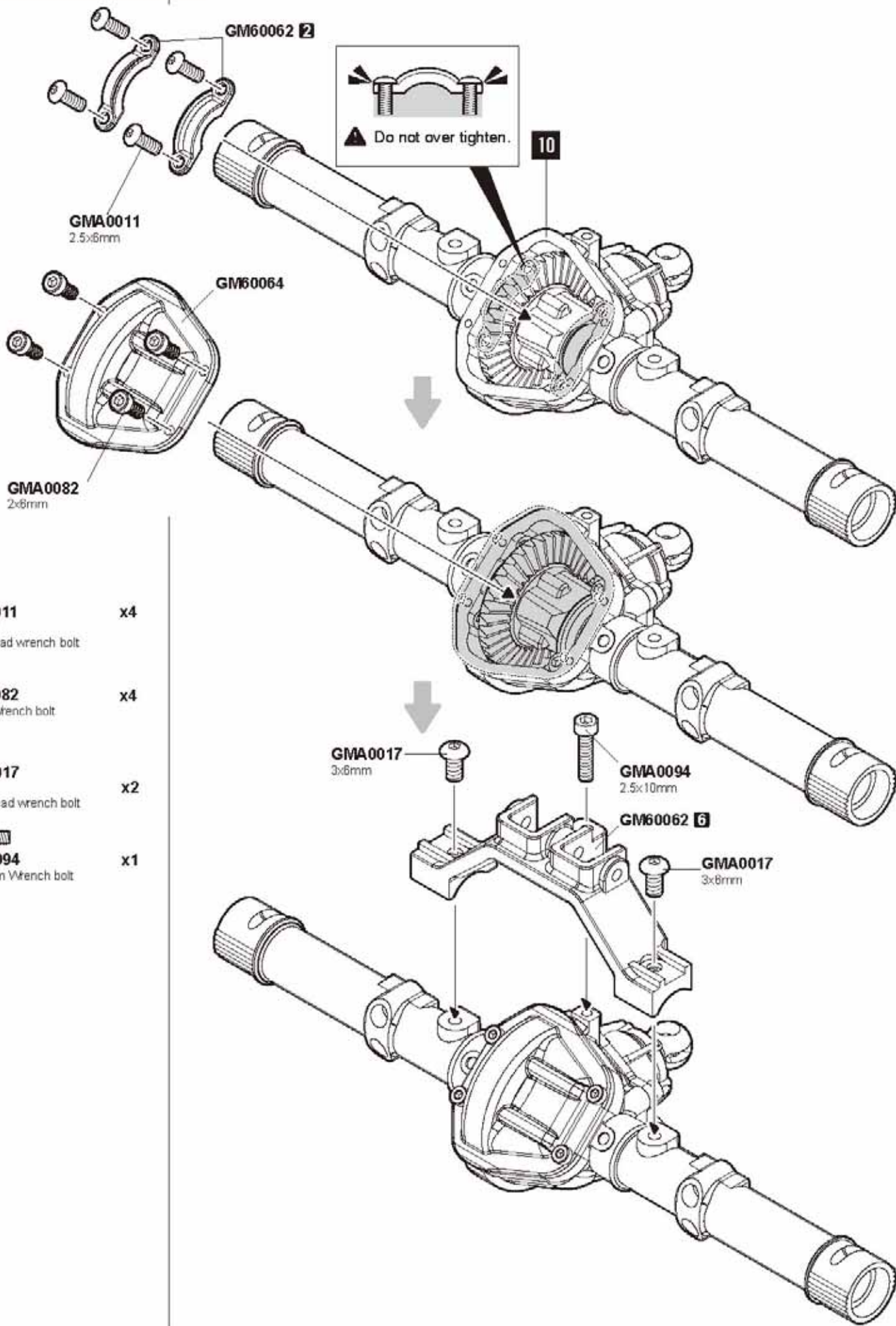

- 
GMA0011 x4
 2.5x8mm
 Round head wrench bolt
- 
GMA0082 x4
 2x8mm Wrench bolt
- 
GMA0017 x2
 3x8mm
 Round head wrench bolt
- 
GMA0094 x1
 2.5x10mm Wrench bolt

REAR AXLE

12

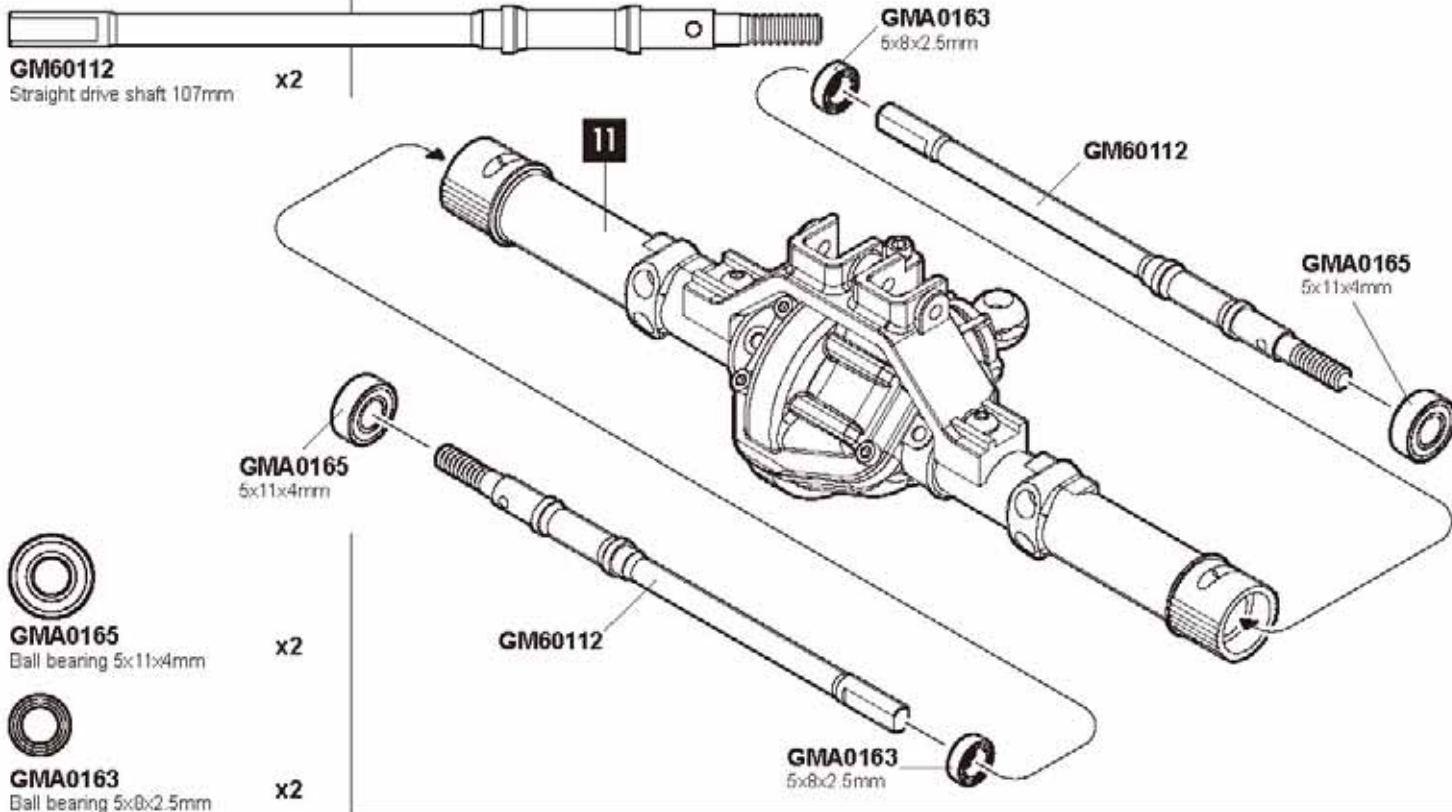

13

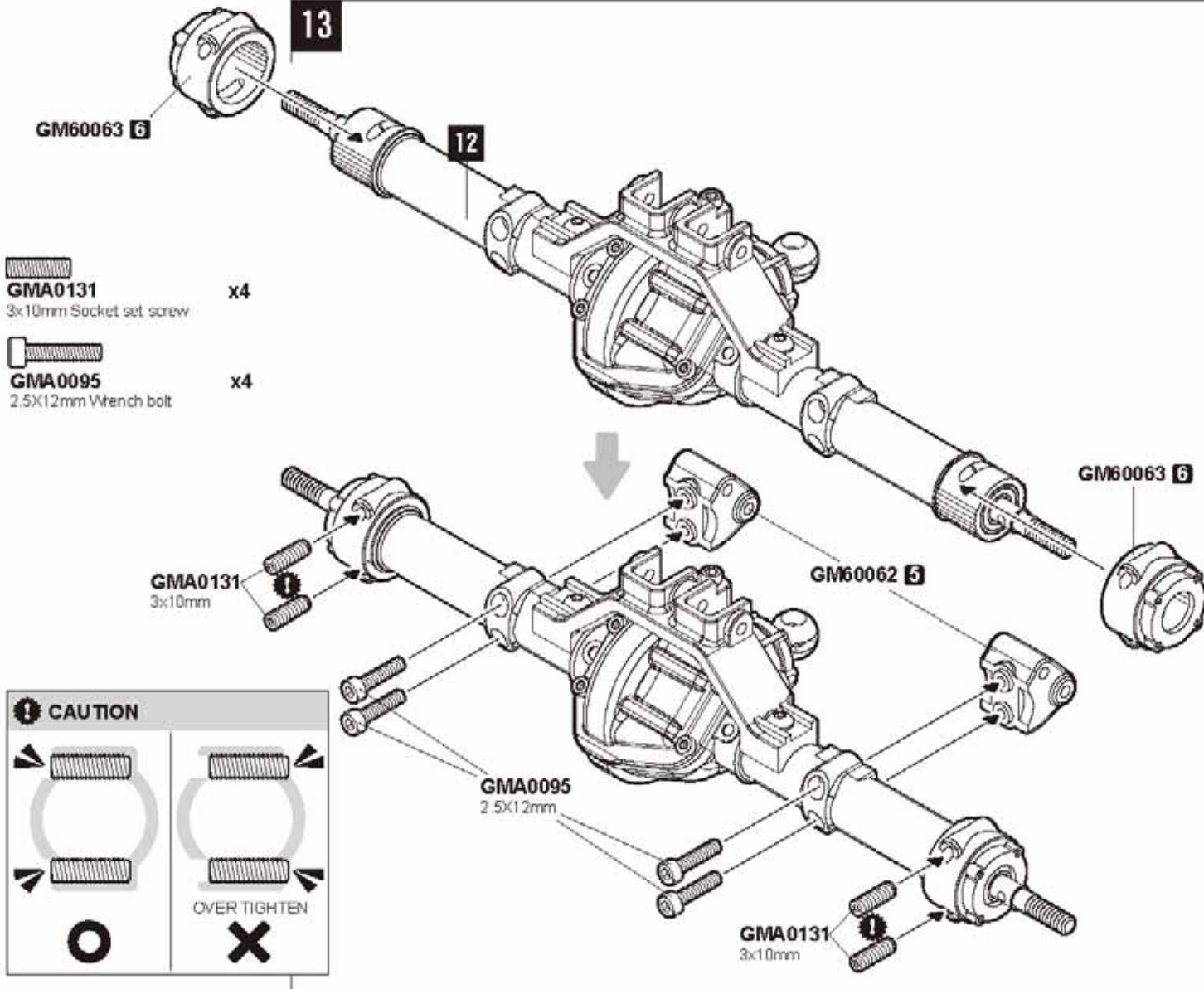

TRANSMISSION

14

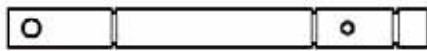

GM60213

Transmission output front shaft 55.3mm

x1



GMA0162
4mm E-ring

x3

GM60221 2
Plastic bushing

x1

GM60221 1
Plastic bushing

x1

GM60033
Pin 1.5x7.2mm

x1

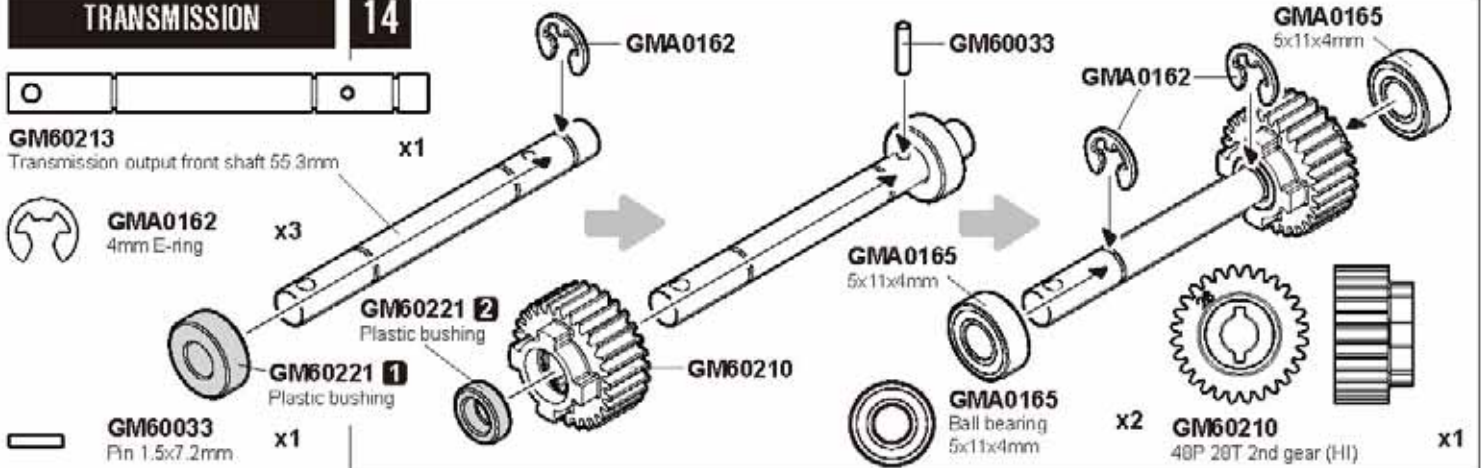

15



GM60071

48P 38T 1st gear (LO)

x1



GM60210

48P 28T 2nd gear (HI)

x1



GM60212

48P 32T gear

x1

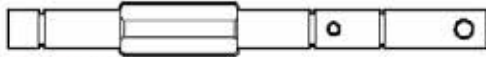

GM60214

Transmission output rear shaft 63.1mm

x1

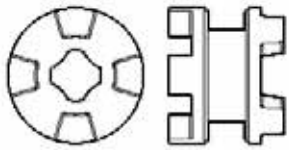

GM60211

HI/LO sliding clutch

x1

GMA0163
5x8x2.5mm

x1



GMA0165
5x11x4mm

x1

GM60033
Pin 1.5x7.2mm

x1



GMA0162
4mm E-ring

x3



GMA0163
5x8x2.5mm

x2



GMA0165
5x11x4mm

x4

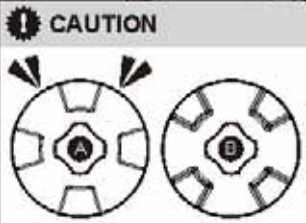

CAUTION

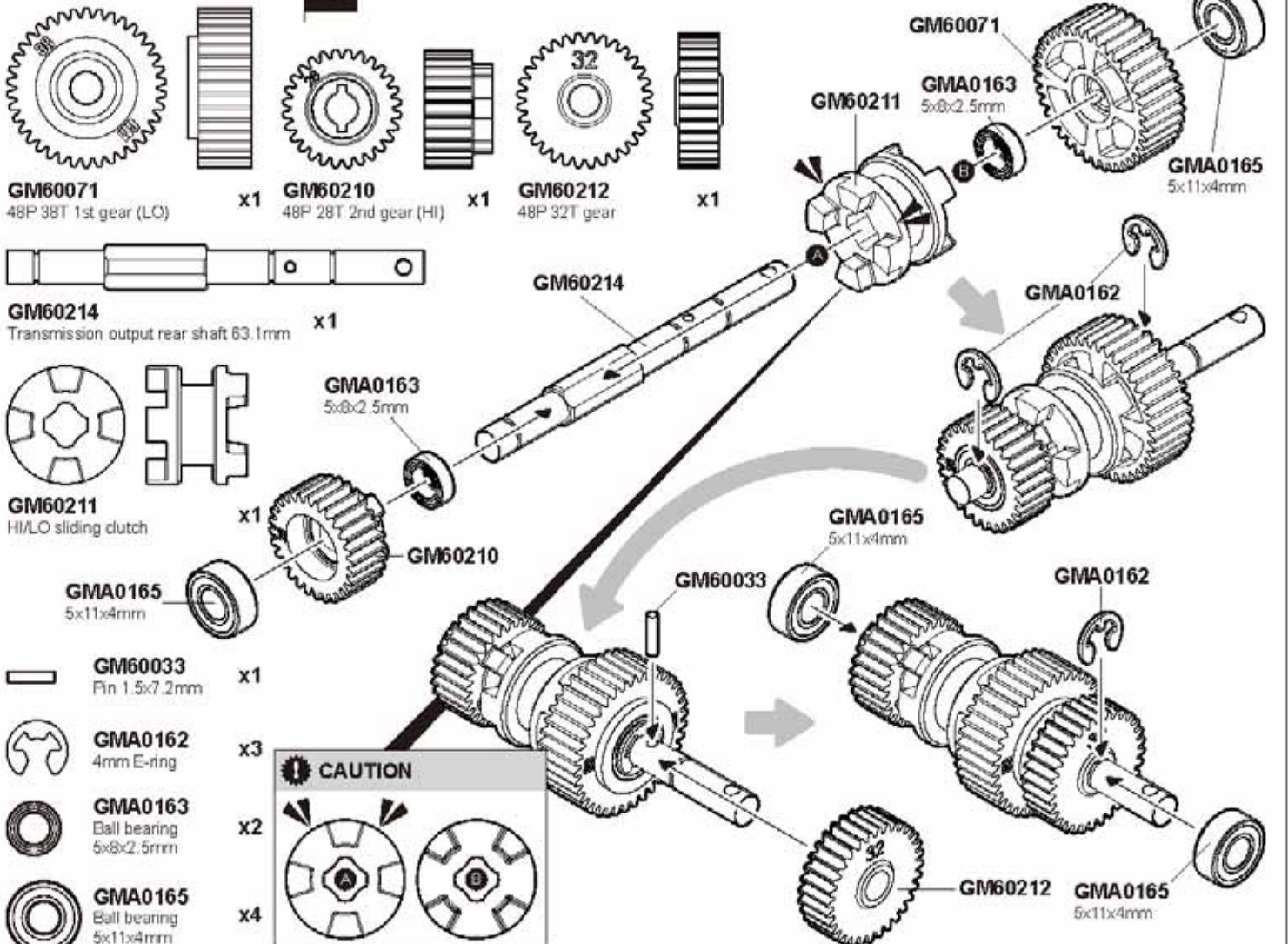

16



GM60217

Transmission fork shaft 48.2mm

x1



GMA0161
2.5mm E-ring

x2

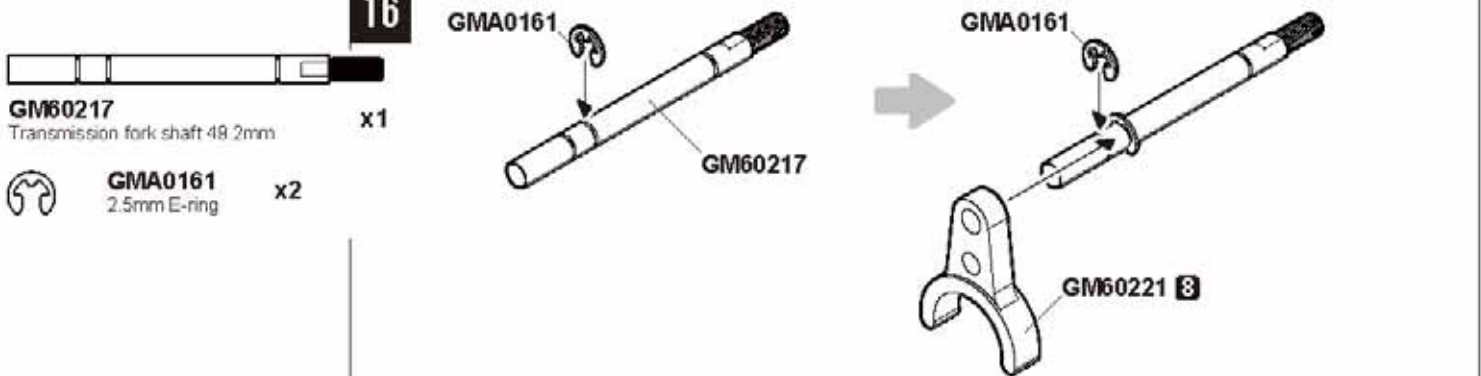

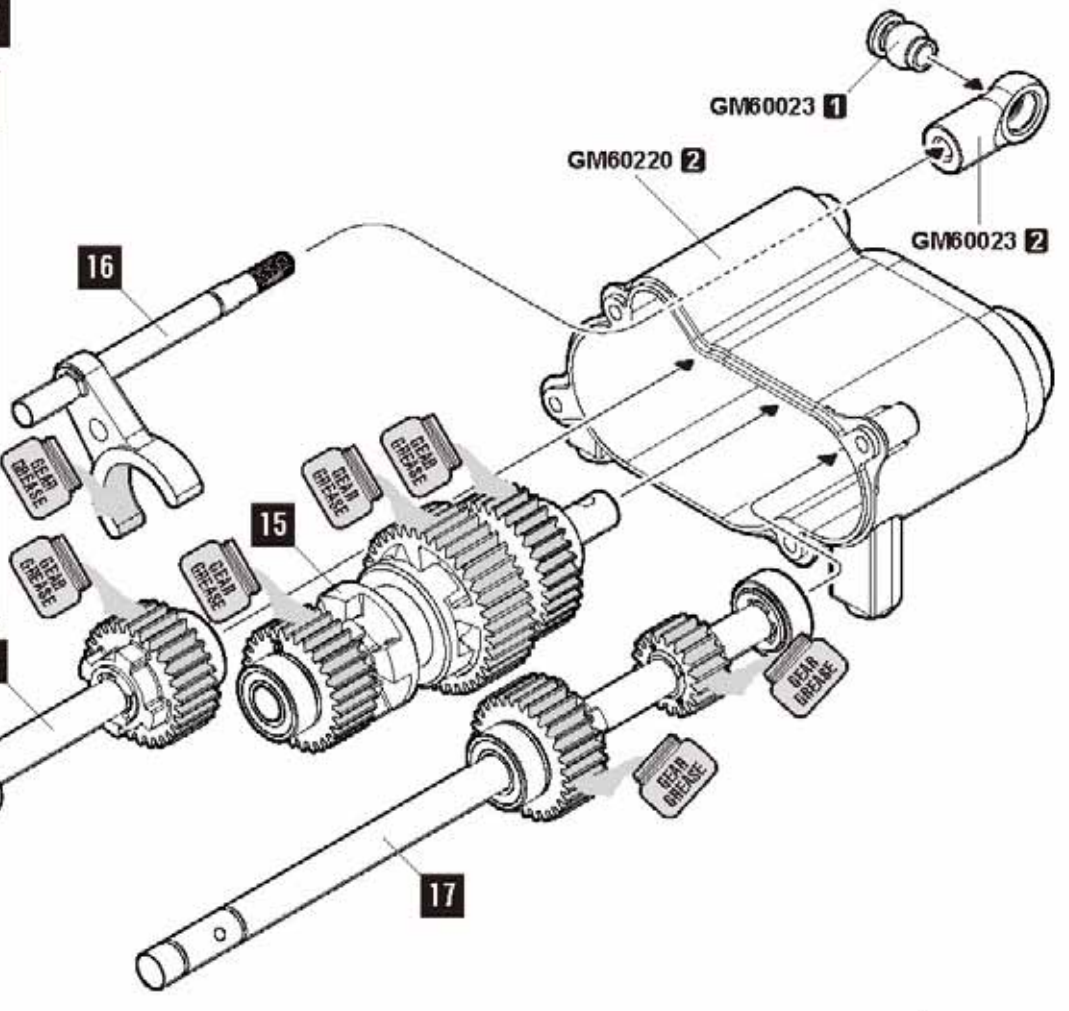
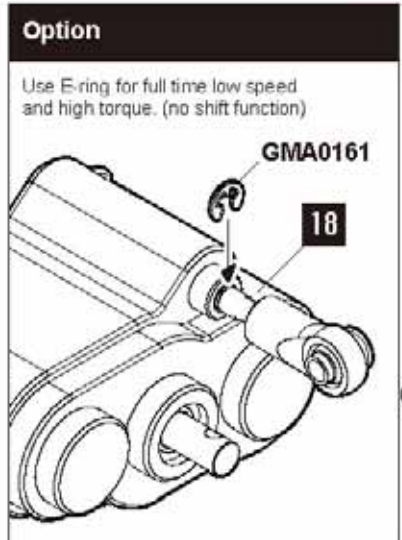
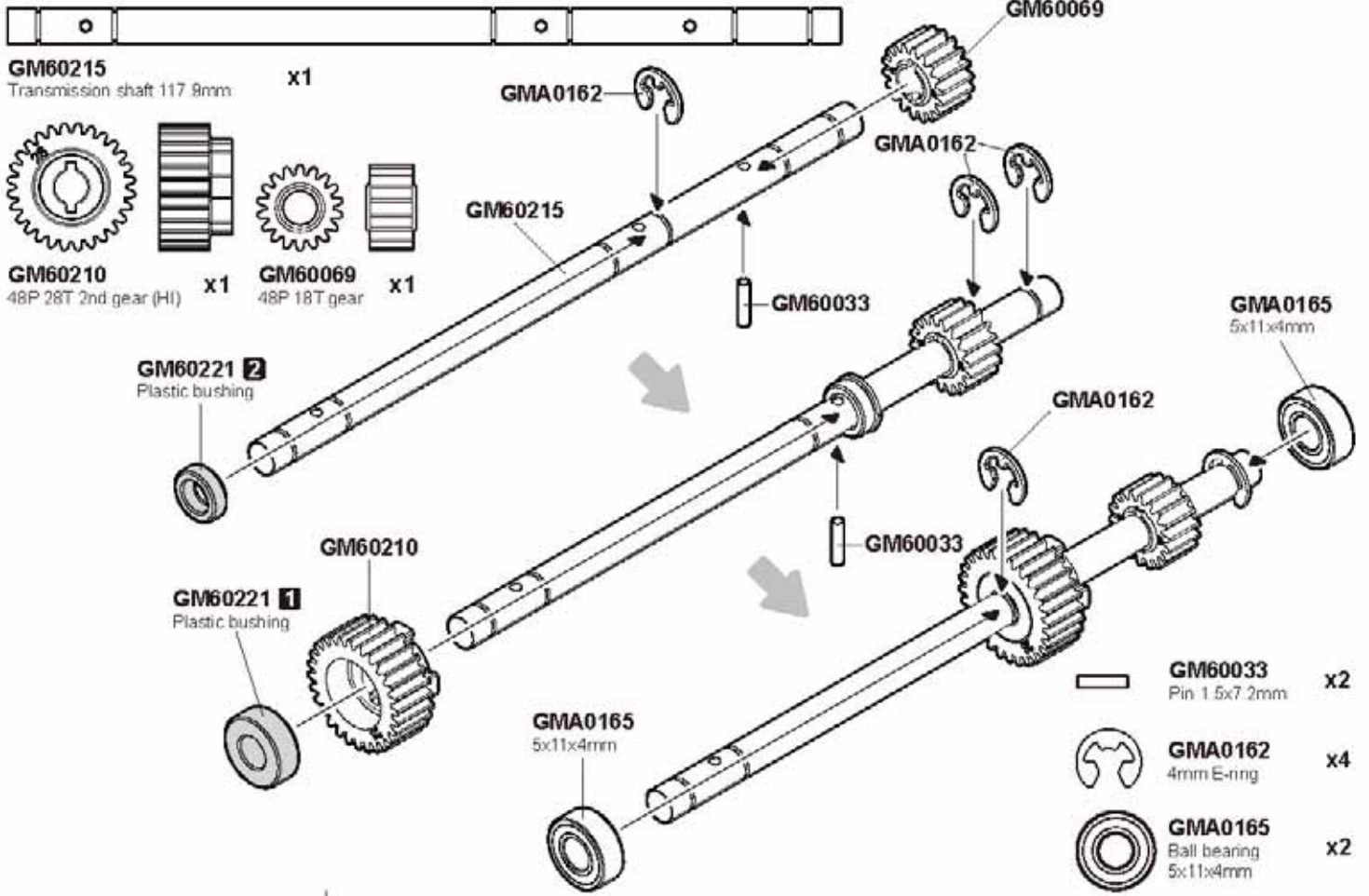



GMA0093 x4
2.5x8mm Wrench bolt

18

GM60220 5

GMA0093
2.5x8mm

GM60220 5



GMA0109 x3
3x30mm Wrench bolt

GMA0109
3x30mm

GMA0162

GMA0165
5x11x4mm

GM60071

GM60221 5
Plastic bushing

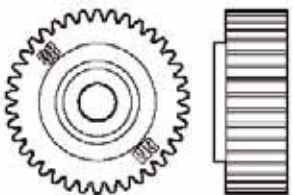

GM60071 x1
48P 38T 1st gear (LO)

GM60033 x1
Pin 1.5x7.2mm

GMA0162 x2
4mm E-ring

GMA0165 x3
Ball bearing 5x11x4mm

GM60221 5
Plastic bushing

GM60033

GMA0162

GMA0165
5x11x4mm

TRANSMISSION

20

-  **GM60216**
Slipper shaft 37.8mm. x1
-  **GM60033**
Pin 1.5x7.2mm. x1
-  **GMA0162**
4mm E-ring. x2
-  **GMA0165**
Ball bearing 5x11x4mm. x1

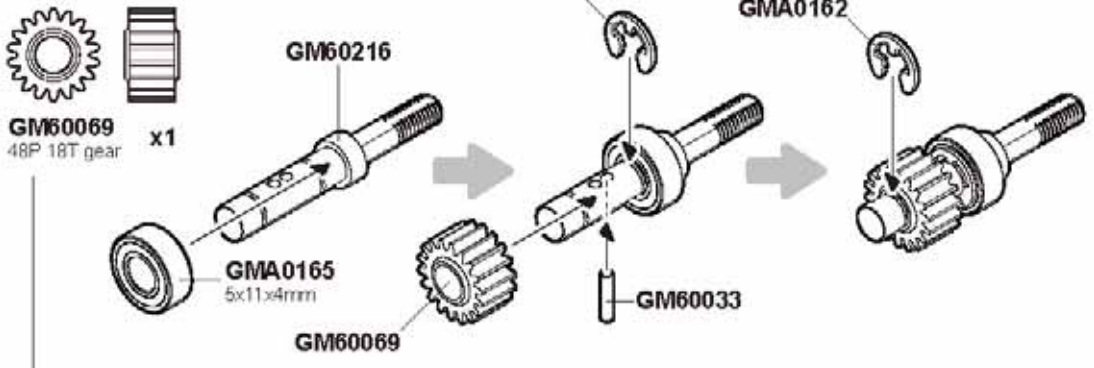

21

-  **GMA0104**
3x12mm Wrench bolt. x1
-  **GMA0106**
3x18mm Wrench bolt. x3
-  **GM60080A**
32P 45T Spur gear. x1
-  **GM60087**
Slipper disk 20x1.5mm. x2
-  **GM60088**
Slipper pad. x2
-  **GMA0210**
4mm conical spring washer. x4
-  **GMA0157**
M4 nylon lock nut. x1

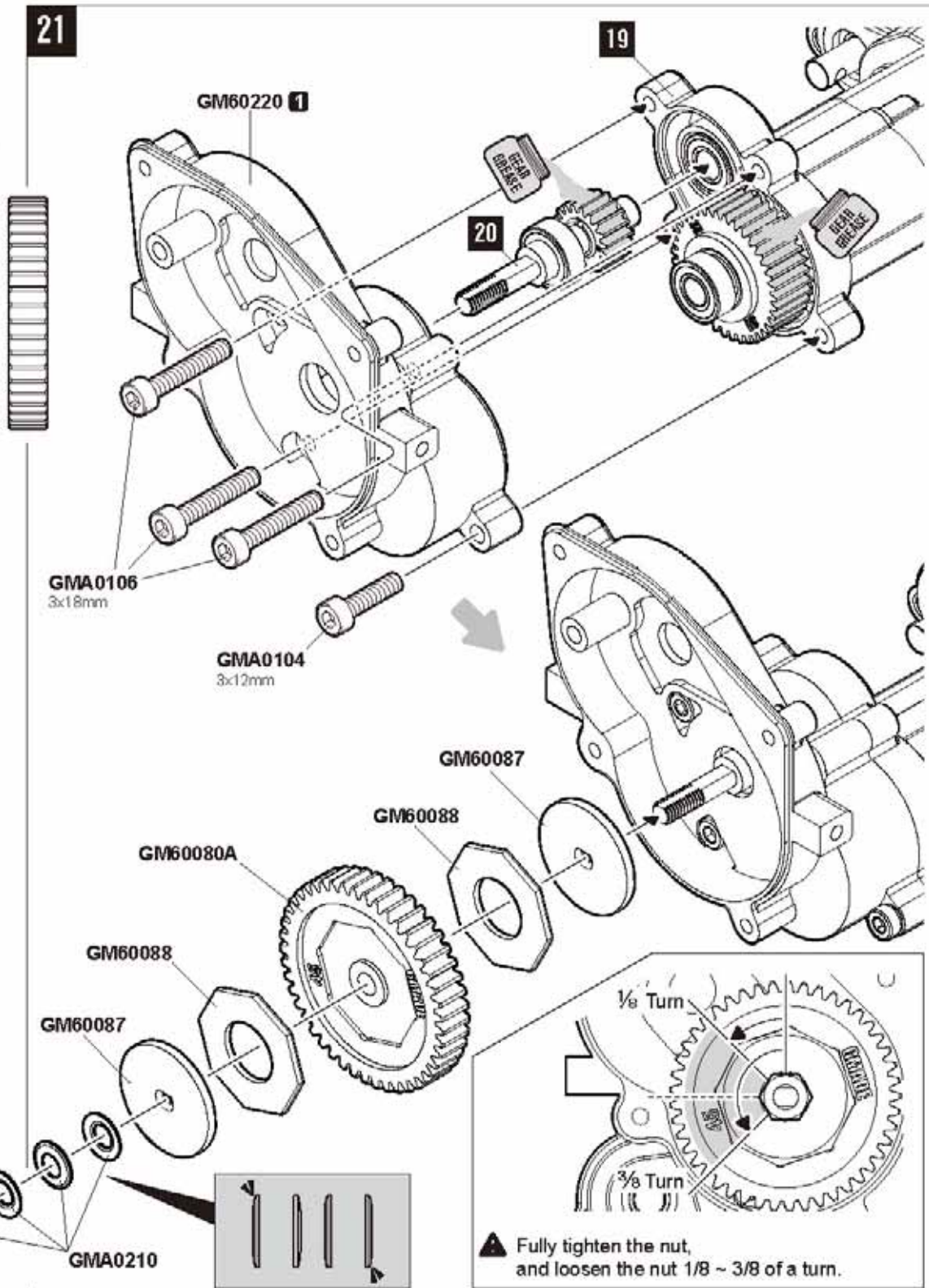



GMA0102
3x8mm Wrench bolt

x4

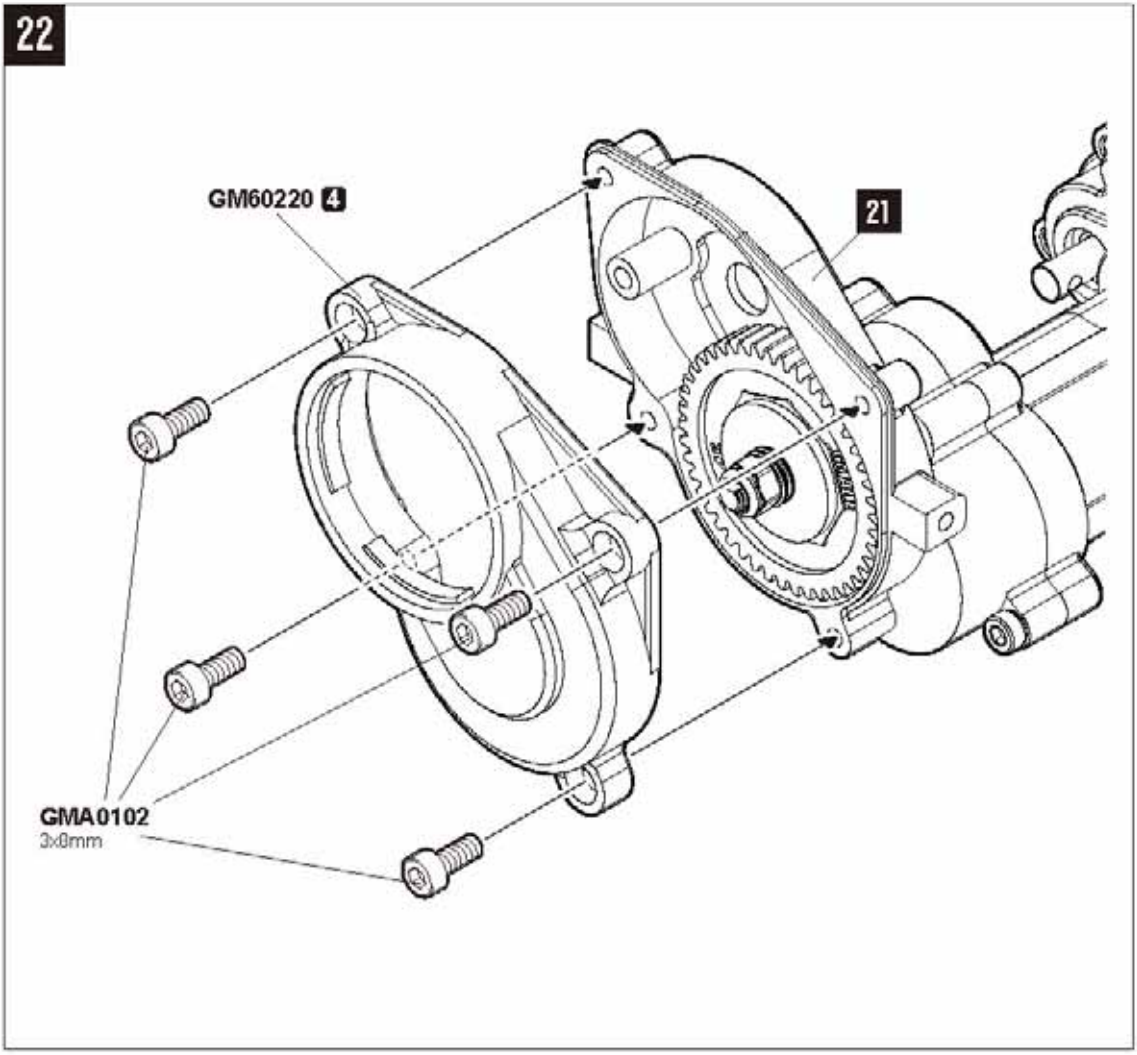

GM60220 4

21

GMA0102
3x8mm



GM60072
32P 13T pinion gear

x1



GMA0019
3x10mm
Round head wrench bolt

x2



GMA0127
3x4mm Socket set screw

x1



GMA0156
M3 Nylon lock nut

x1

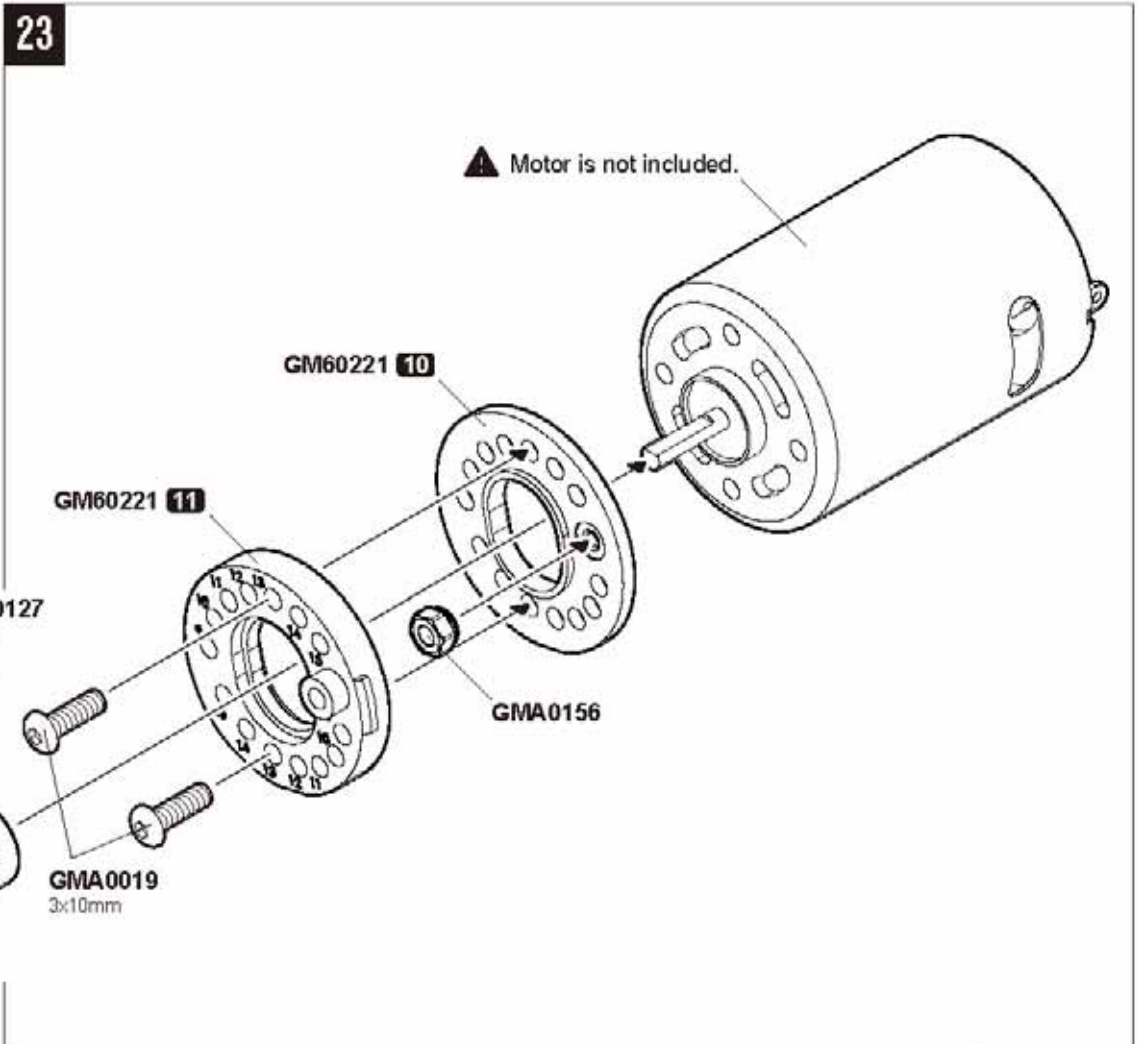

▲ Motor is not included.

GM60221 10

GM60221 11

GMA0156

GMA0127
3x4mm

GM60072

GMA0019
3x10mm

TRANSMISSION

24



GMA0107
3x20mm Wrench bolt

x1

13T to 15T Pinion gear

Turn clockwise

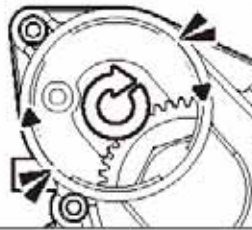

9T to 12T Pinion gear

Turn counterclockwise

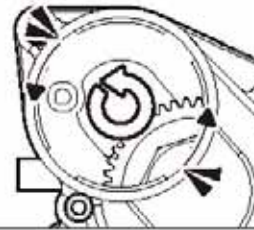

25



GMA0021
3x15mm
Round head wrench bolt

x1



GMA0158
3mm Washer

x1

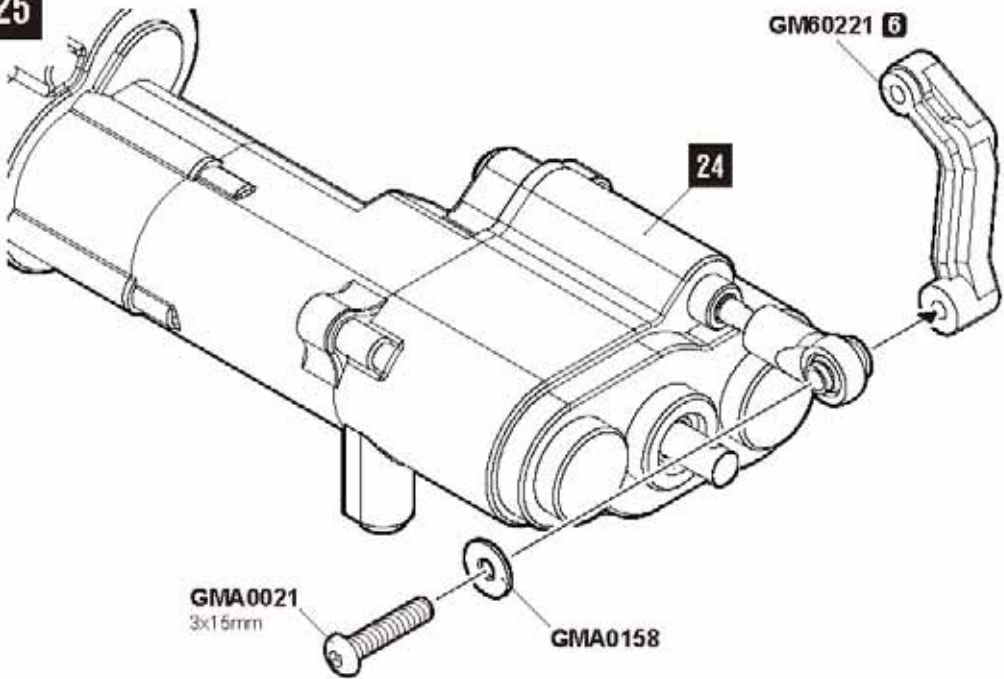

Low speed

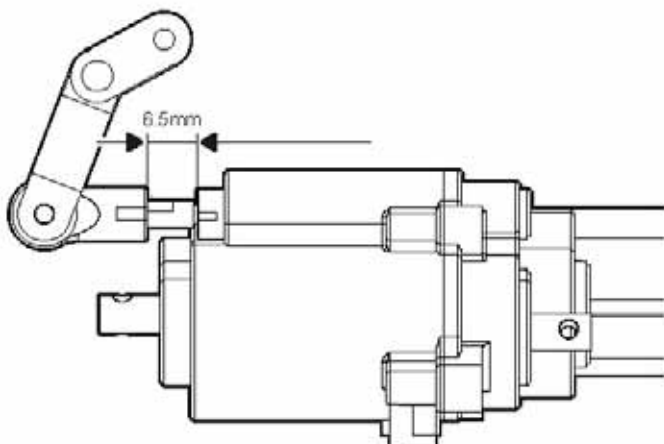

High speed

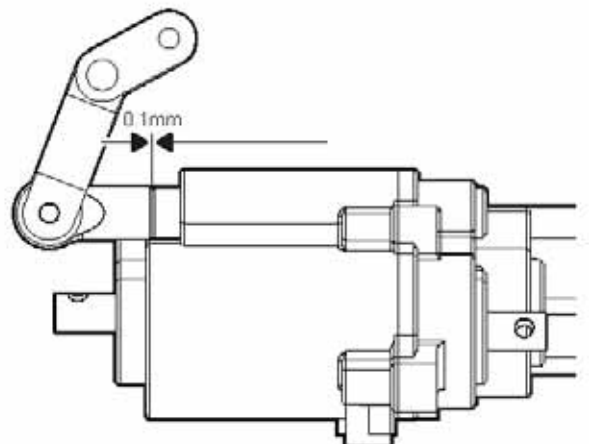

FRONT UPPER LINK

26



GM60089
Upper link M4x6.6x55mm

x1



GMA0145
4x20mm Socket set screw

x2

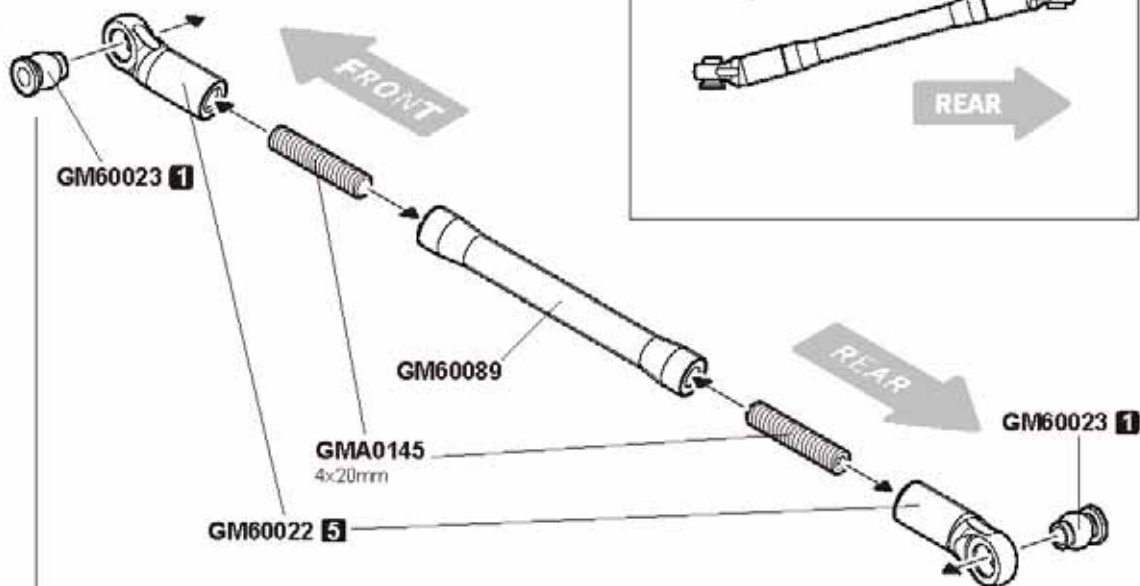

FRONT UPPER LINK TOP VIEW

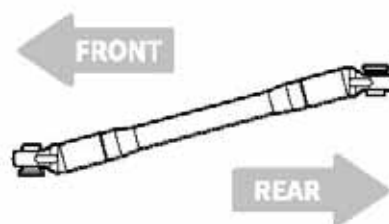

FRONT LOWER LINK

27



GM60222
Lower link M4x6.8x78mm

x2



GMA0145
4x20mm Socket set screw

x4

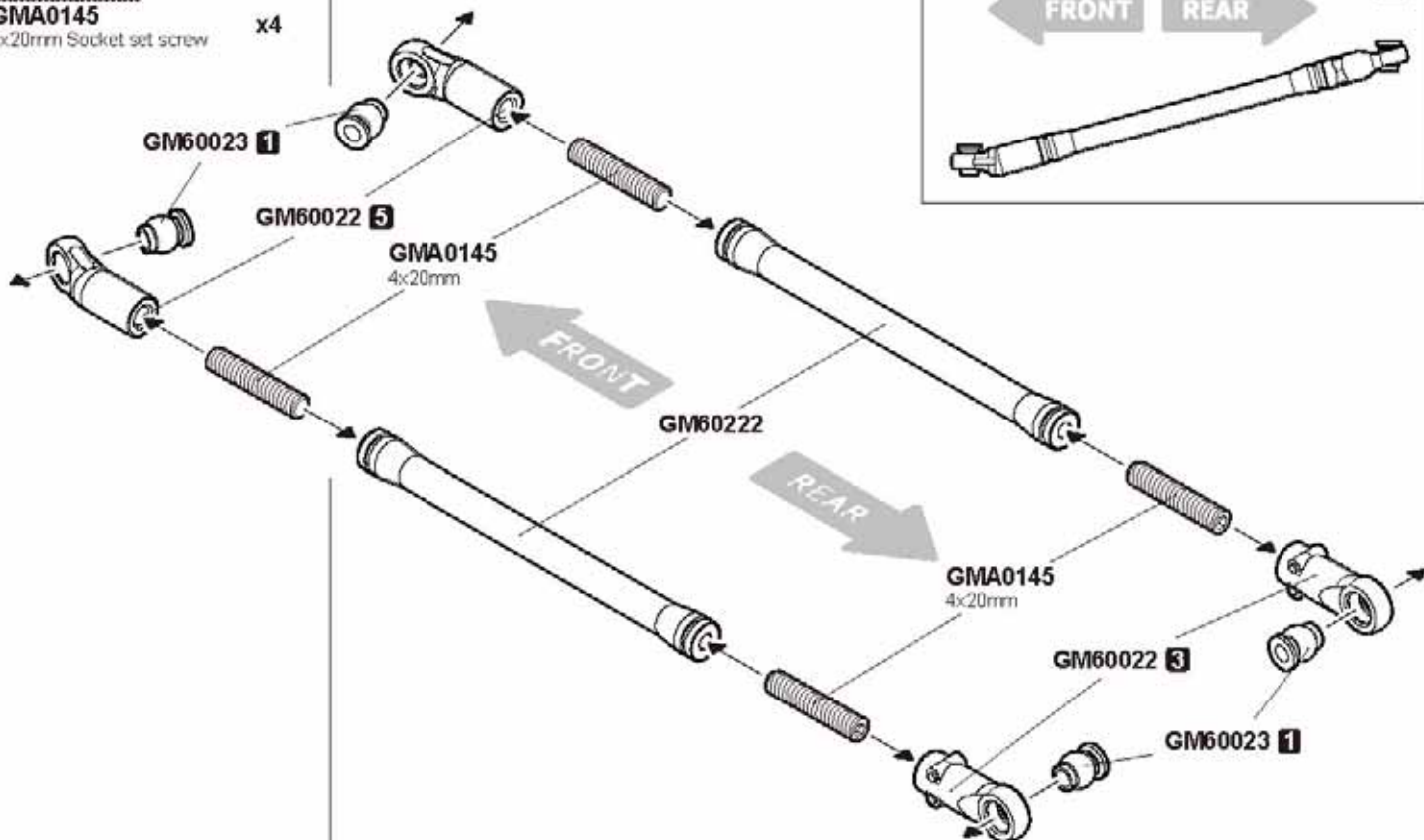

FRONT LOWER LINK TOP VIEW

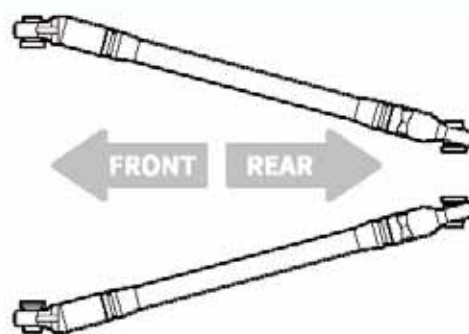

REAR UPPER LINK

28

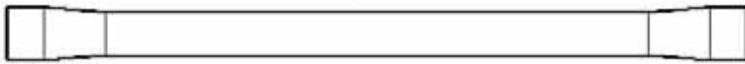

GM60091
Upper link M4x6.8x98mm

x2

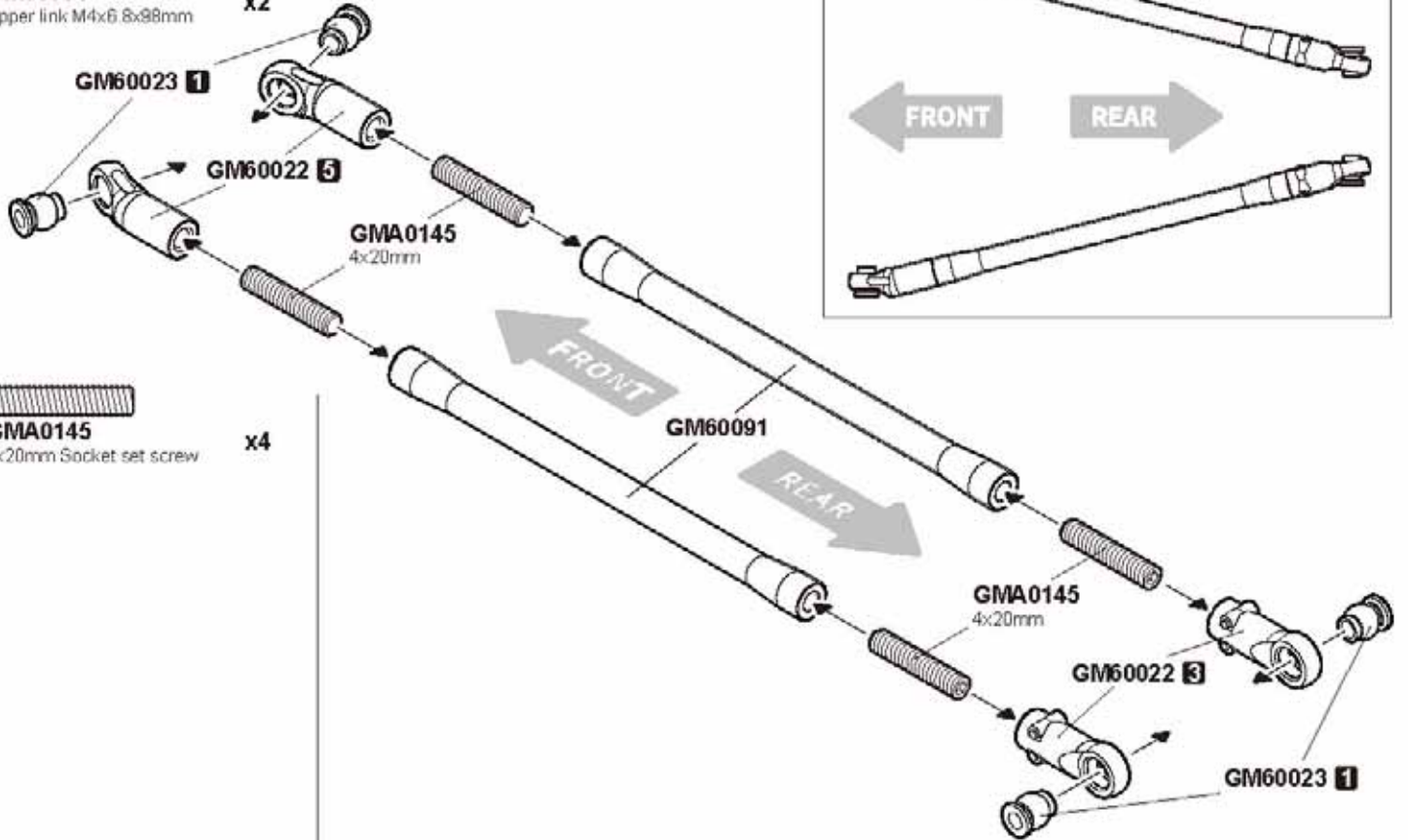

REAR UPPER LINK TOP VIEW

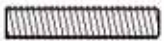
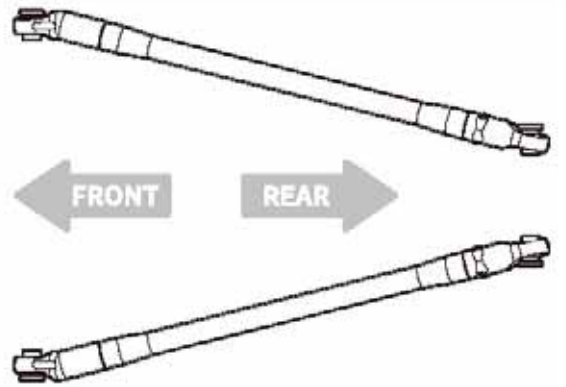

GMA0145
4x20mm Socket set screw

x4

REAR LOWER LINK

29



GM60092
Lower link M4x6.8x100mm

x2

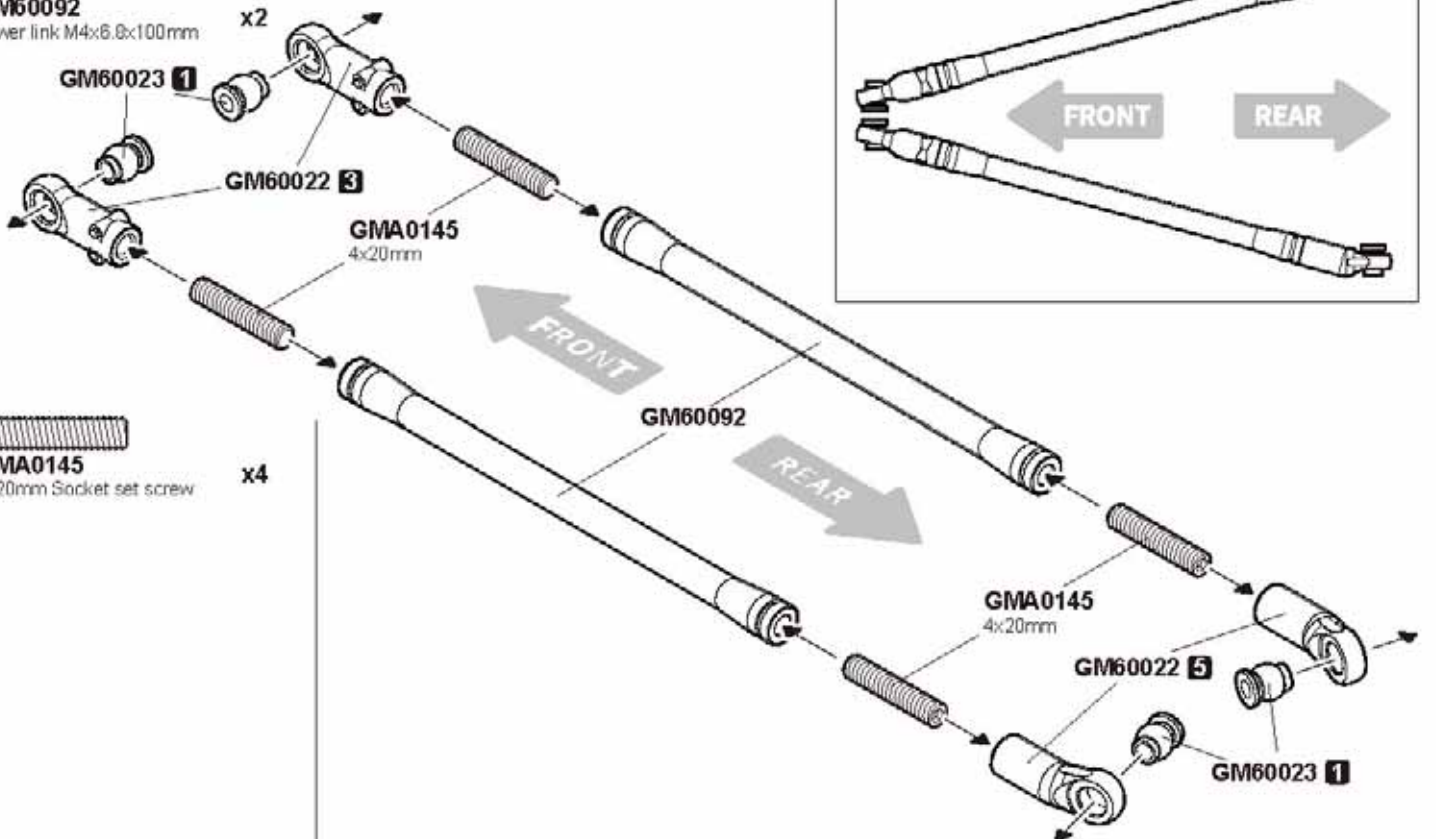

REAR LOWER LINK TOP VIEW

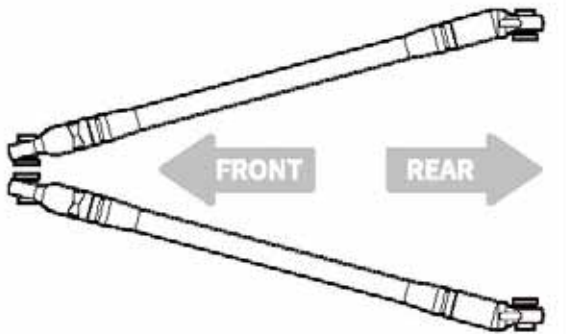

GMA0145
4x20mm Socket set screw

x4

PANHARD ROD

30

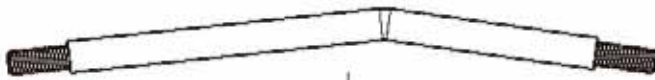

GM60099
Panhard rod Ø6mm x1

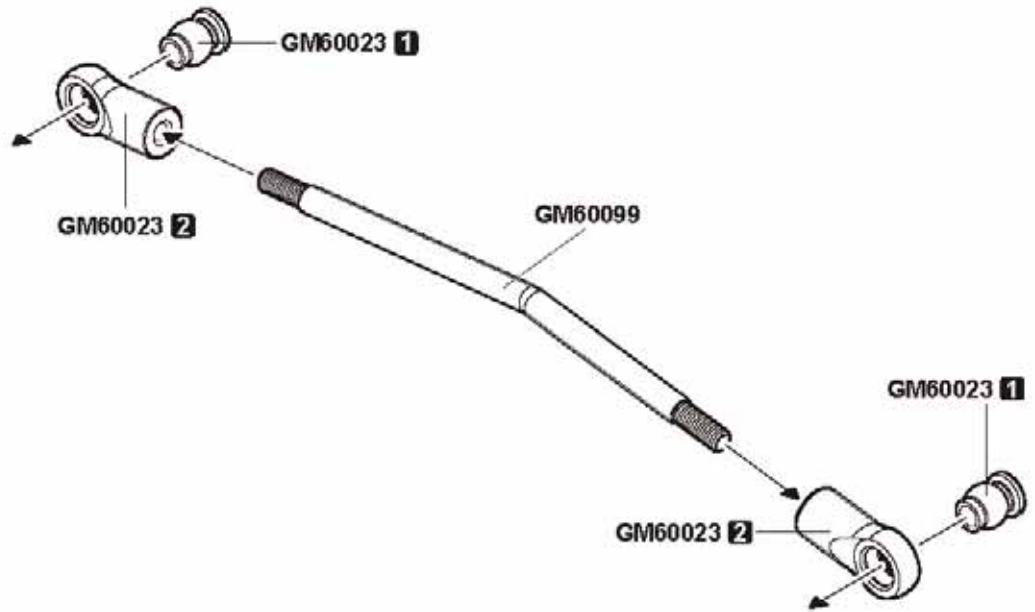

STEERING ROD

31

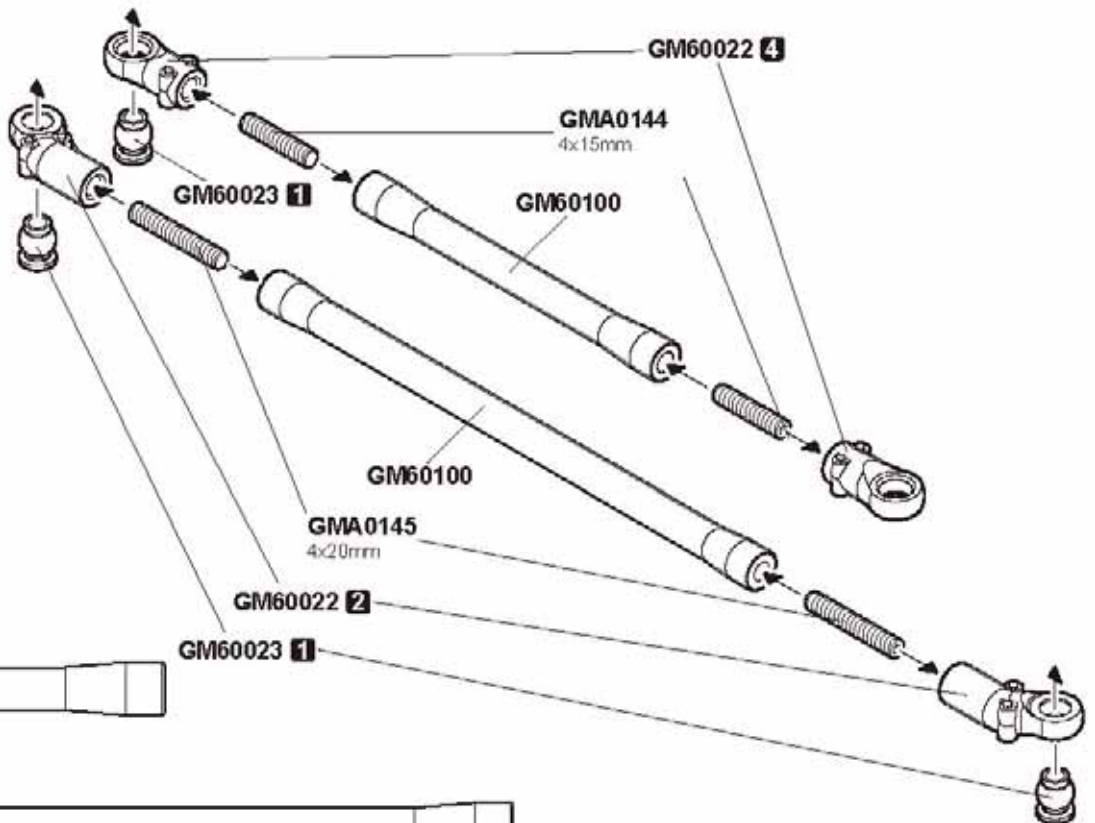

GMA0144
4x15mm Socket set screw x2

GMA0145
4x20mm Socket set screw x2

GM60100
Steering rod M4x6.0x69mm x1

GM60100
Steering rod M4x6.0x115mm x1

SHOCK ABSORBER



GMA0212
7x1 O-ring

x4



GMA0160
2mm E-ring

x4



GMA0169
P3 O-ring

x8



GM0020075
Shock shaft 3.5x46.4mm

x4



GM60094
SD 80mm shock body

x4

32 ⚠ MAKE X 4

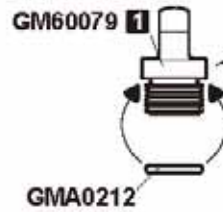

33 ⚠ MAKE X 4



34 ⚠ MAKE X 4



Fill up the cylinder with oil.

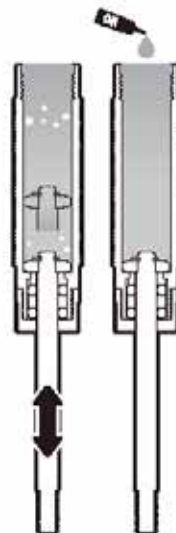

Slowly move up and down to remove air bubbles and fill up the oil.

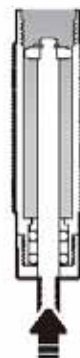

Push up the shock shaft slowly to the top and close the cap.

SLOWER REBOUND AND FASTER COMPRESSION

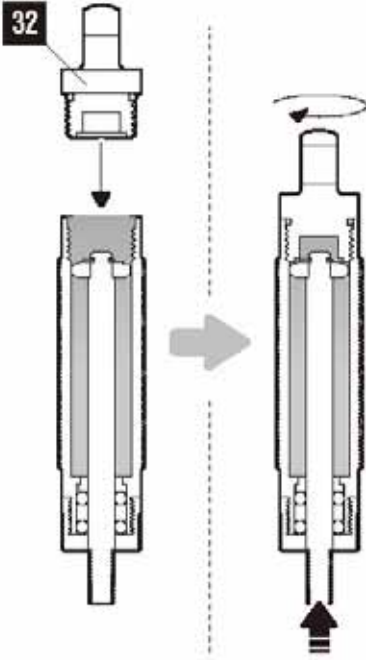

Push up the shock shaft slowly to the top and close the cap.

FASTER REBOUND AND SLOWER COMPRESSION

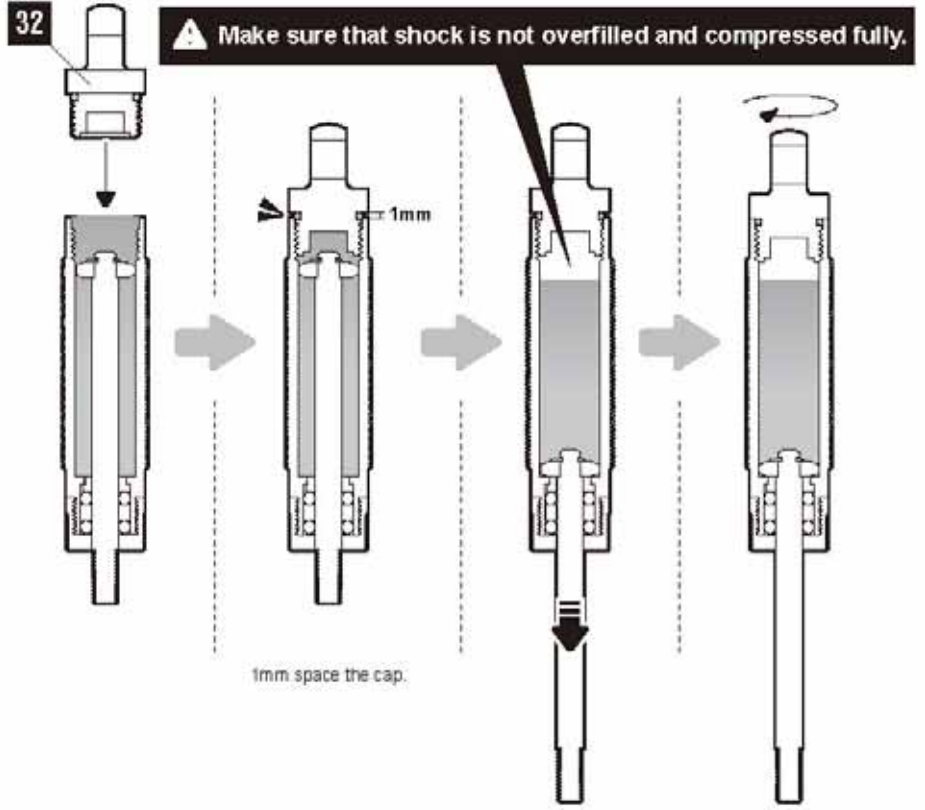

⚠ Make sure that shock is not overfilled and compressed fully.

1mm space the cap.

Pull down the shock shaft slowly to the bottom.

close the cap.

35

⚠ MAKE X 4

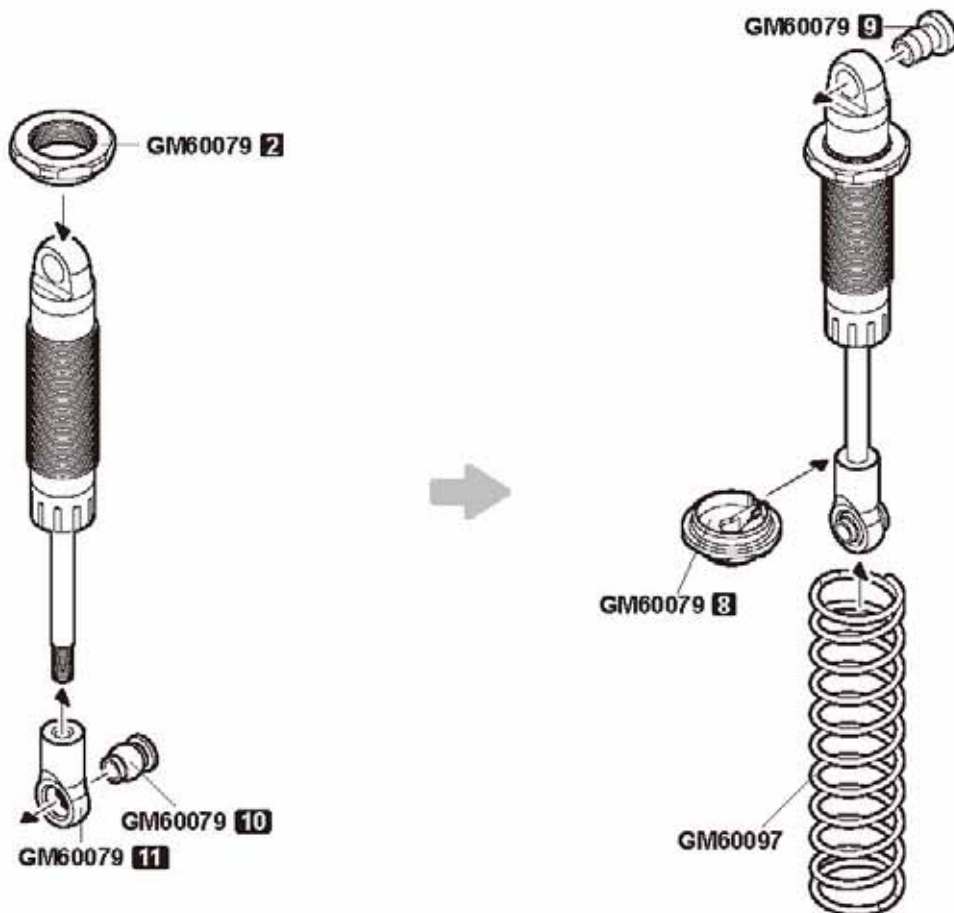



GMA0018
3x8mm
Round head wrench bolt x1



GMA0020
3x12mm
Round head wrench bolt x4



GMA0154
M3 Nut x1



GM60093
5.8mm ball stud M3x5mm x1



▲ Set to the neutral position before attaching the servo horn to the servo.

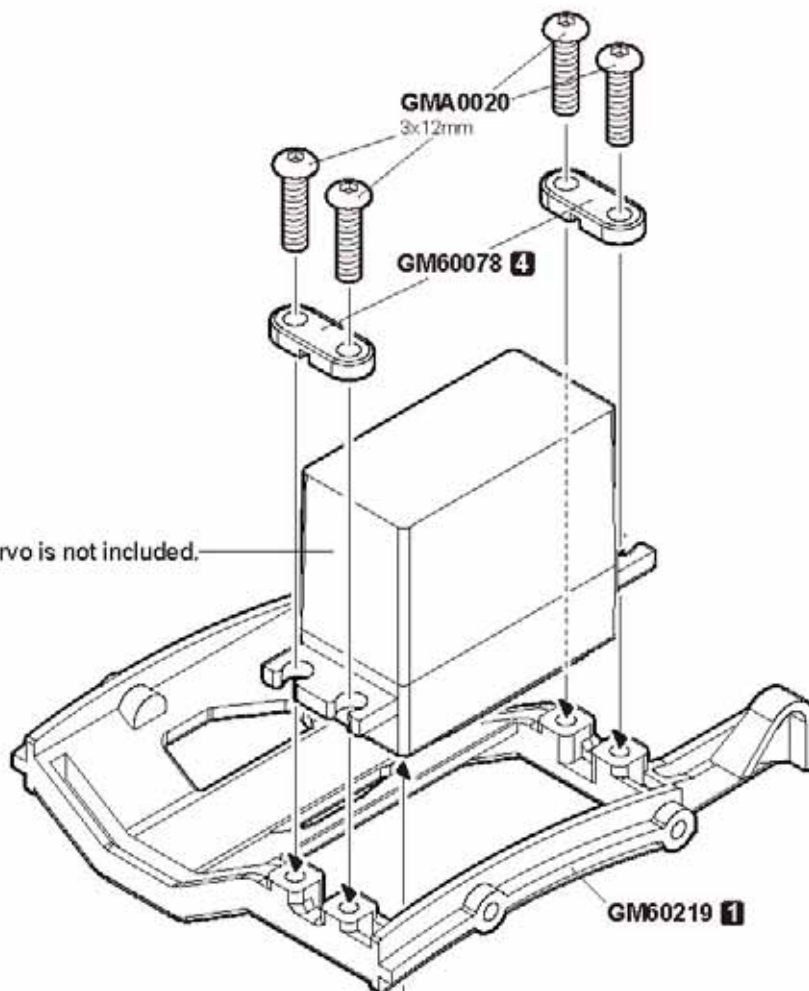

▲ Servo is not included.

SERVO HORN

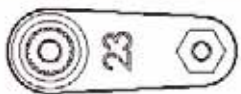

GM60078 5

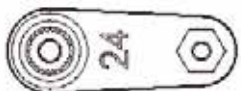

GM60078 6

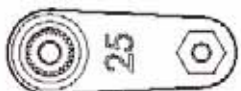

GM60078 7

GMA0154

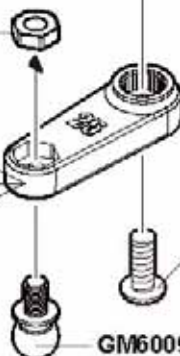

GMA0018
3x8mm

GM60093

-  **GMA0019**
3x10mm
Round head wrench bolt
- x1**
-  **GMA0021**
3x15mm
Round head wrench bolt
- x2**
-  **GMA0058**
3x10mm Flat head wrench bolt
- x5**

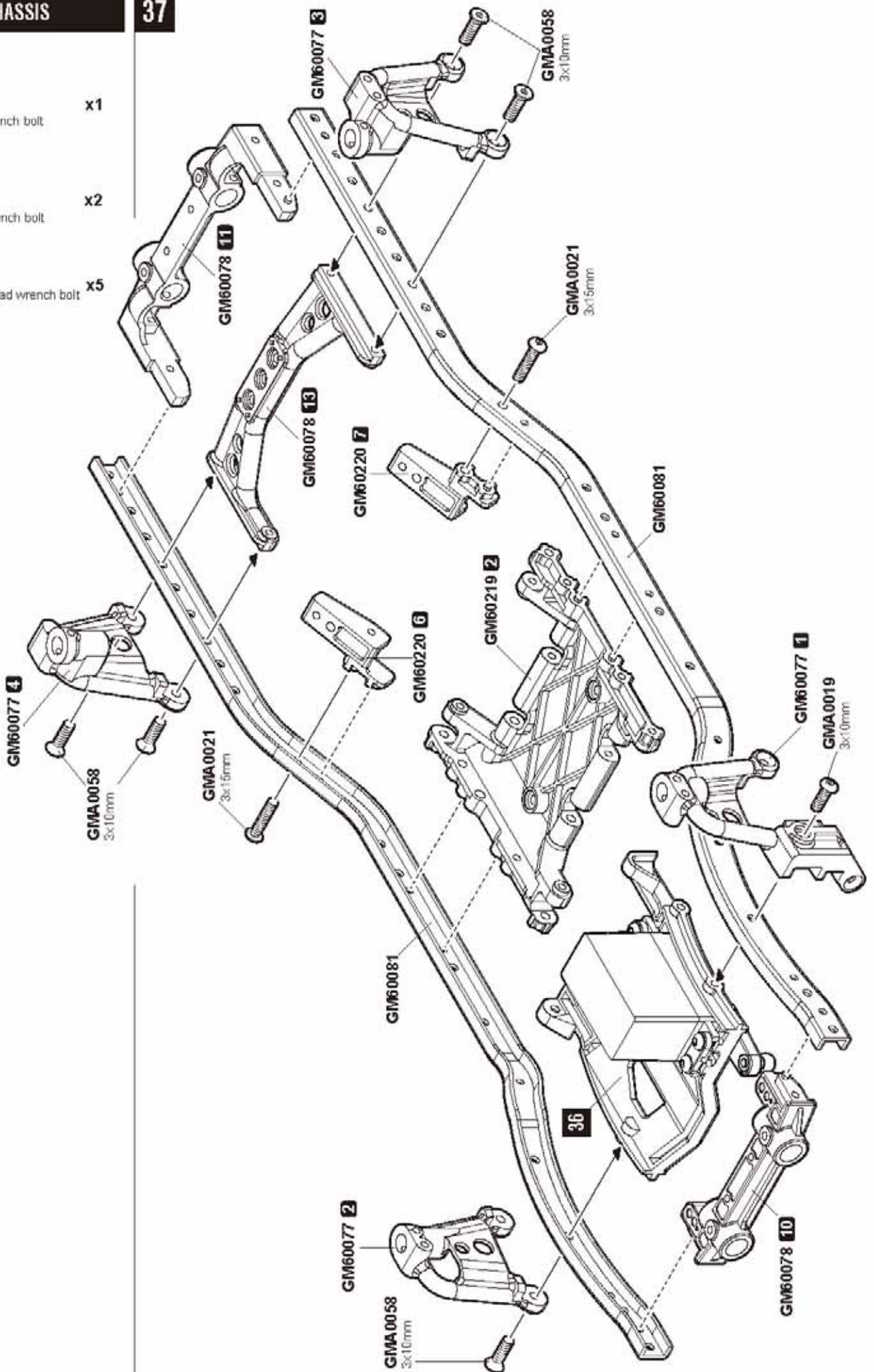



GMA0018
3x8mm
Round head wrench bolt x3



GMA0019
3x10mm
Round head wrench bolt x1





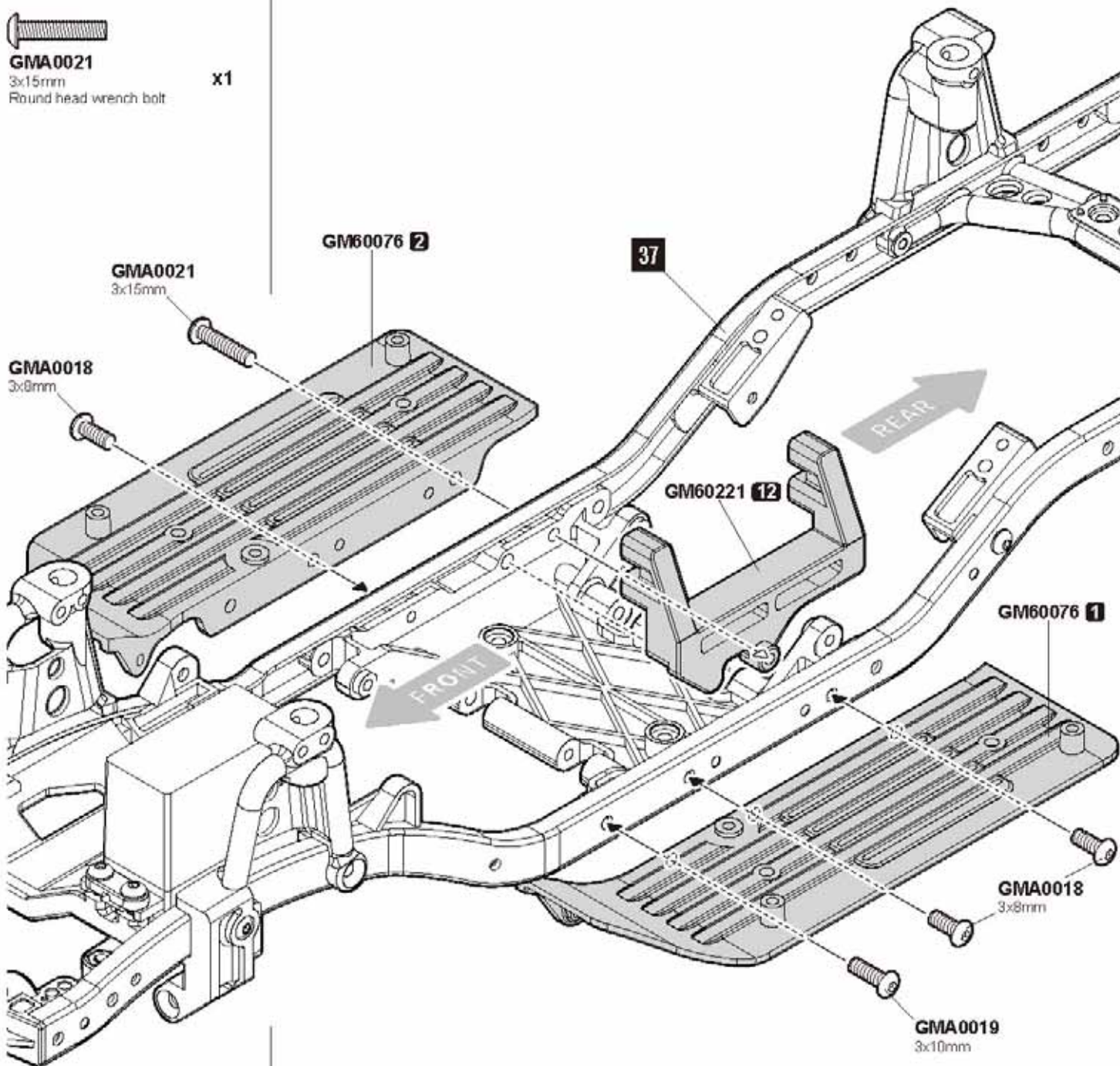

GMA0021
3x15mm
Round head wrench bolt x1



FRONT UNIVERSAL SHAFT

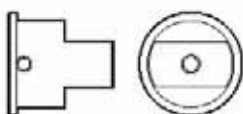

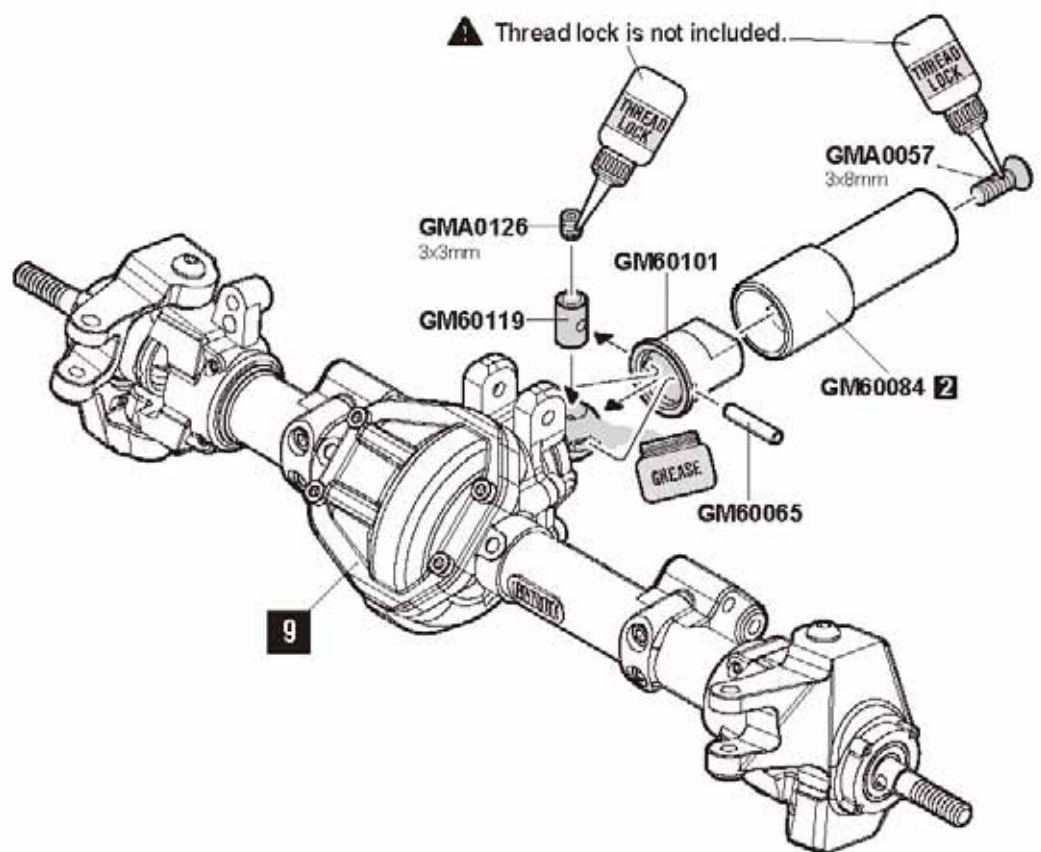

39

-  **GMA0126** x1
3x3mm Socket set screw
-  **GMA0057** x1
3x8mm Flat head wrench bolt
-  **GM60101** x1
Universal joint cup
-  **GM60119** x1
Universal joint drive coupler
-  **GM60065** x1
Pin 2x11.4mm





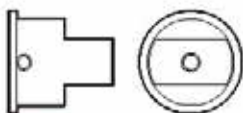
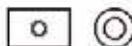

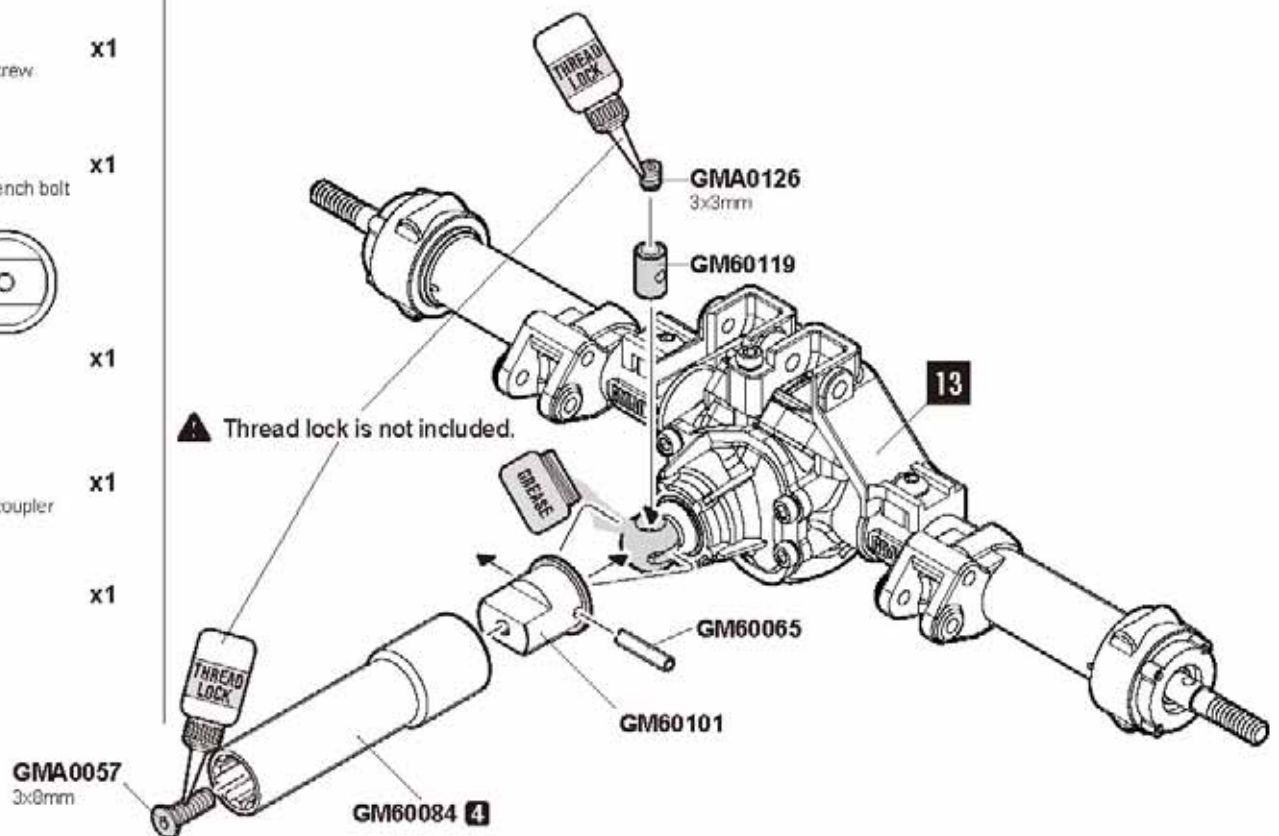

REAR UNIVERSAL SHAFT

40

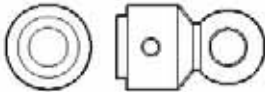
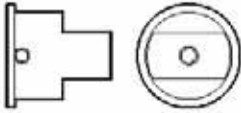
-  **GMA0126** x1
3x3mm Socket set screw
-  **GMA0057** x1
3x8mm Flat head wrench bolt
-  **GM60101** x1
Universal joint cup
-  **GM60119** x1
Universal joint drive coupler
-  **GM60065** x1
Pin 2x11.4mm



-  **GMA0126** x2
3x3mm Socket set screw
-  **GMA0057** x2
3x8mm Flat head wrench bolt
-  **GM60101** x2
Universal joint
-  **GM60101** x2
Universal joint cup
-  **GM60119** x2
Universal joint drive coupler
-  **GM60065** x2
Pin 2x11.4mm
-  **GM60103** x2
3x10mm Screw pin

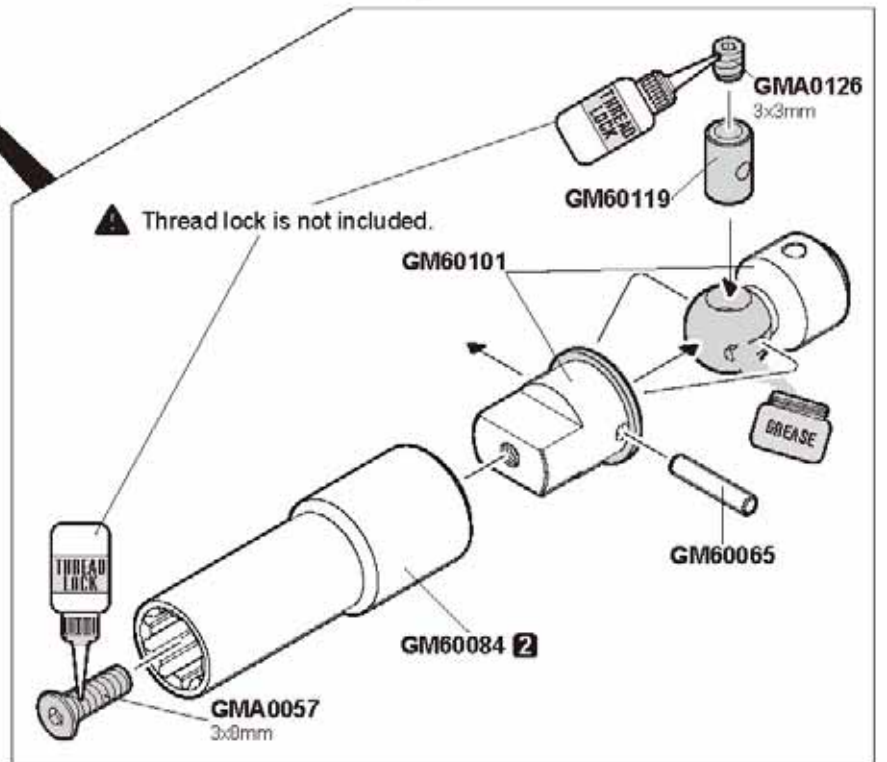
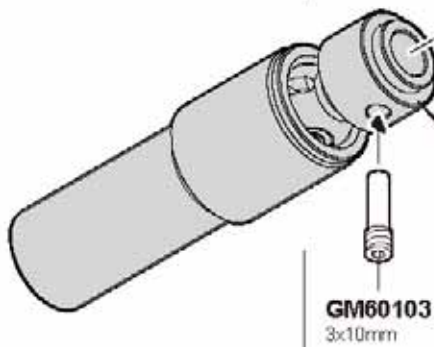
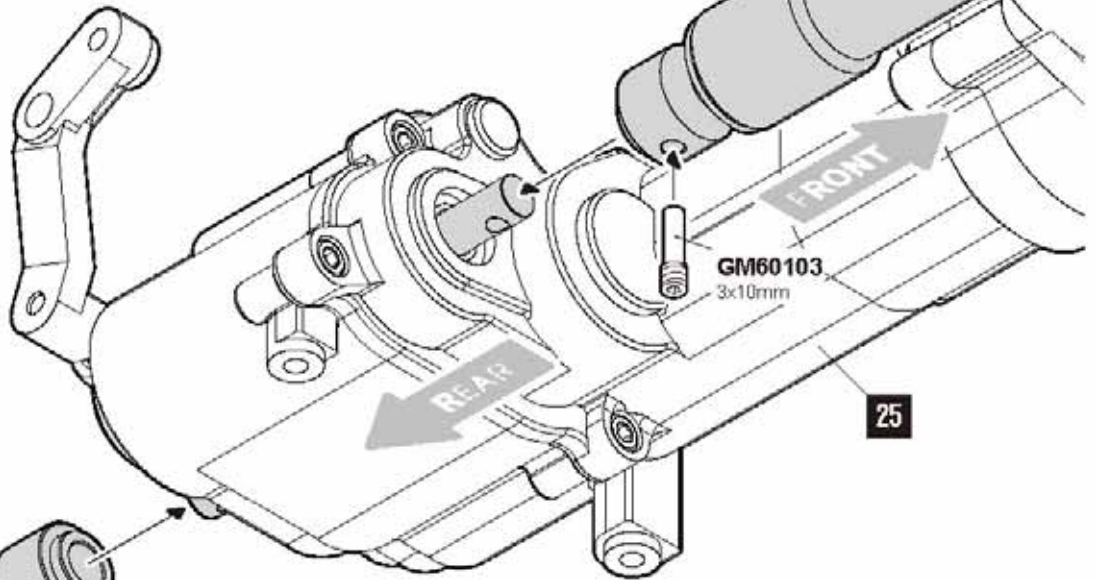
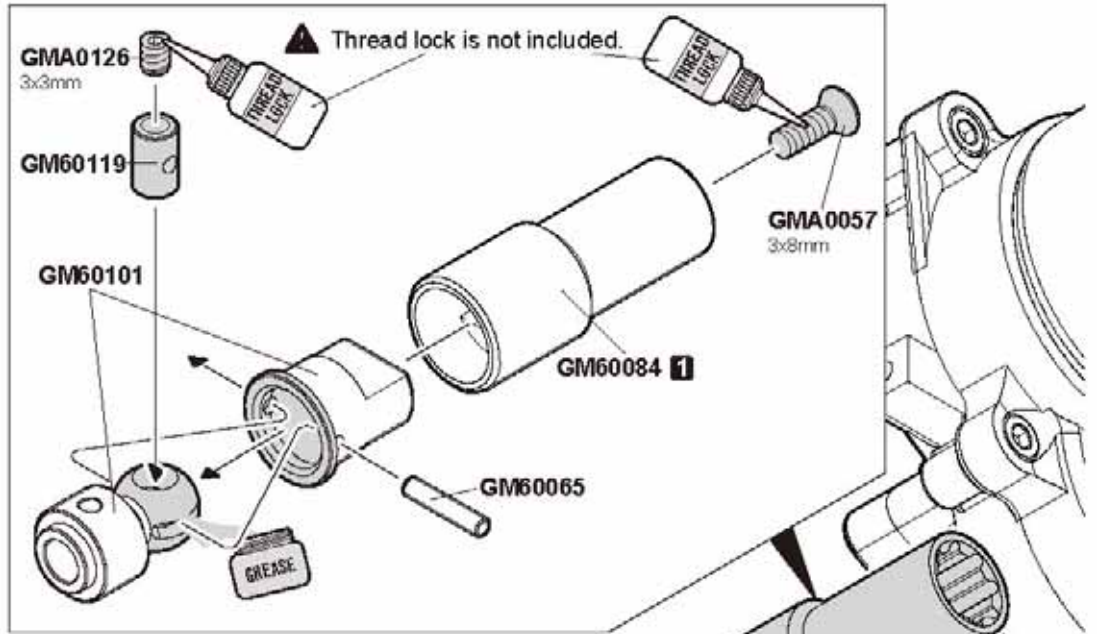



GMA0102 x2
3x8mm Wrench bolt



GMA0059 x2
3x12mm Flat head wrench bolt

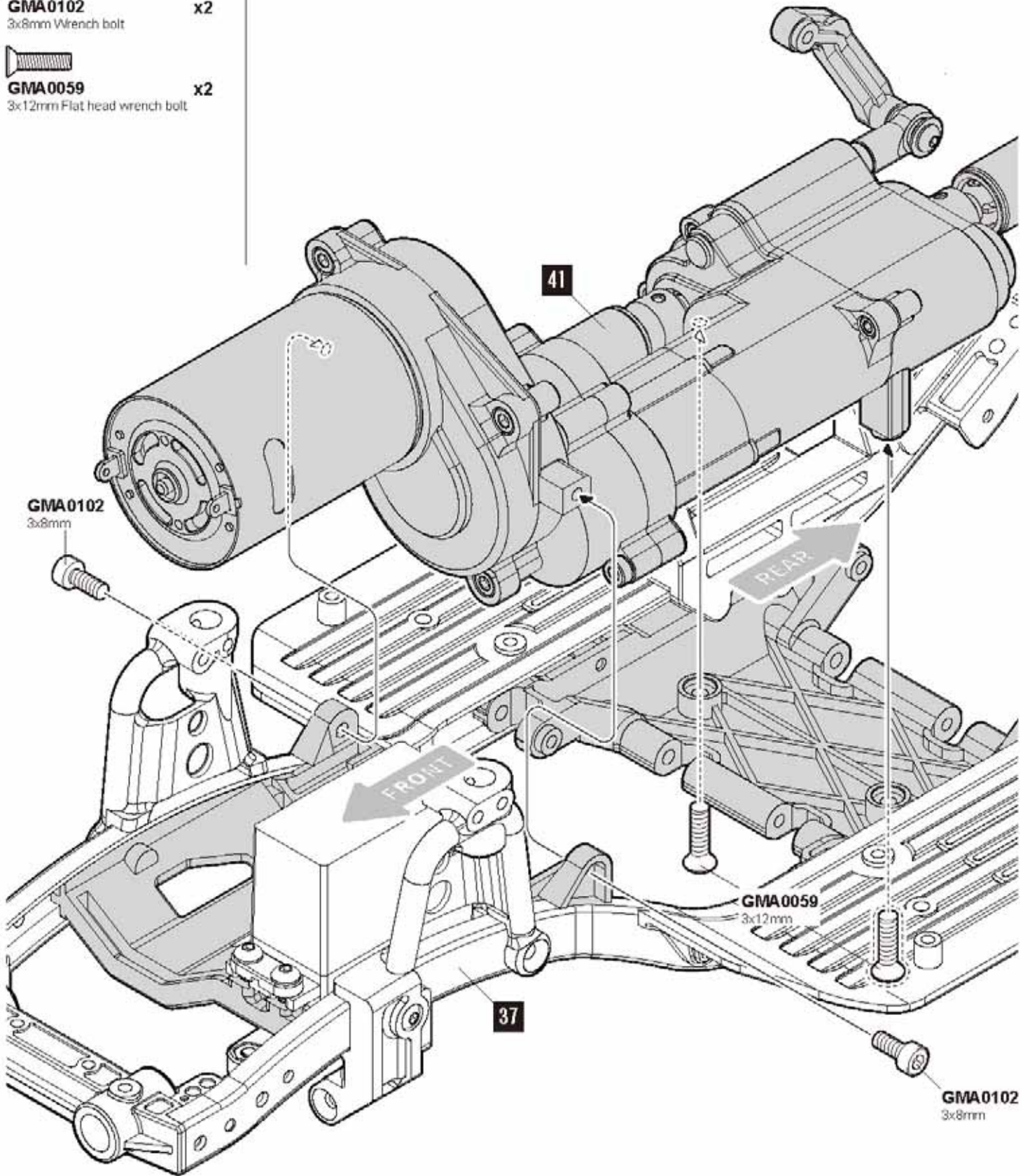



GMA0020

3x12mm
Round head wrench bolt

x2

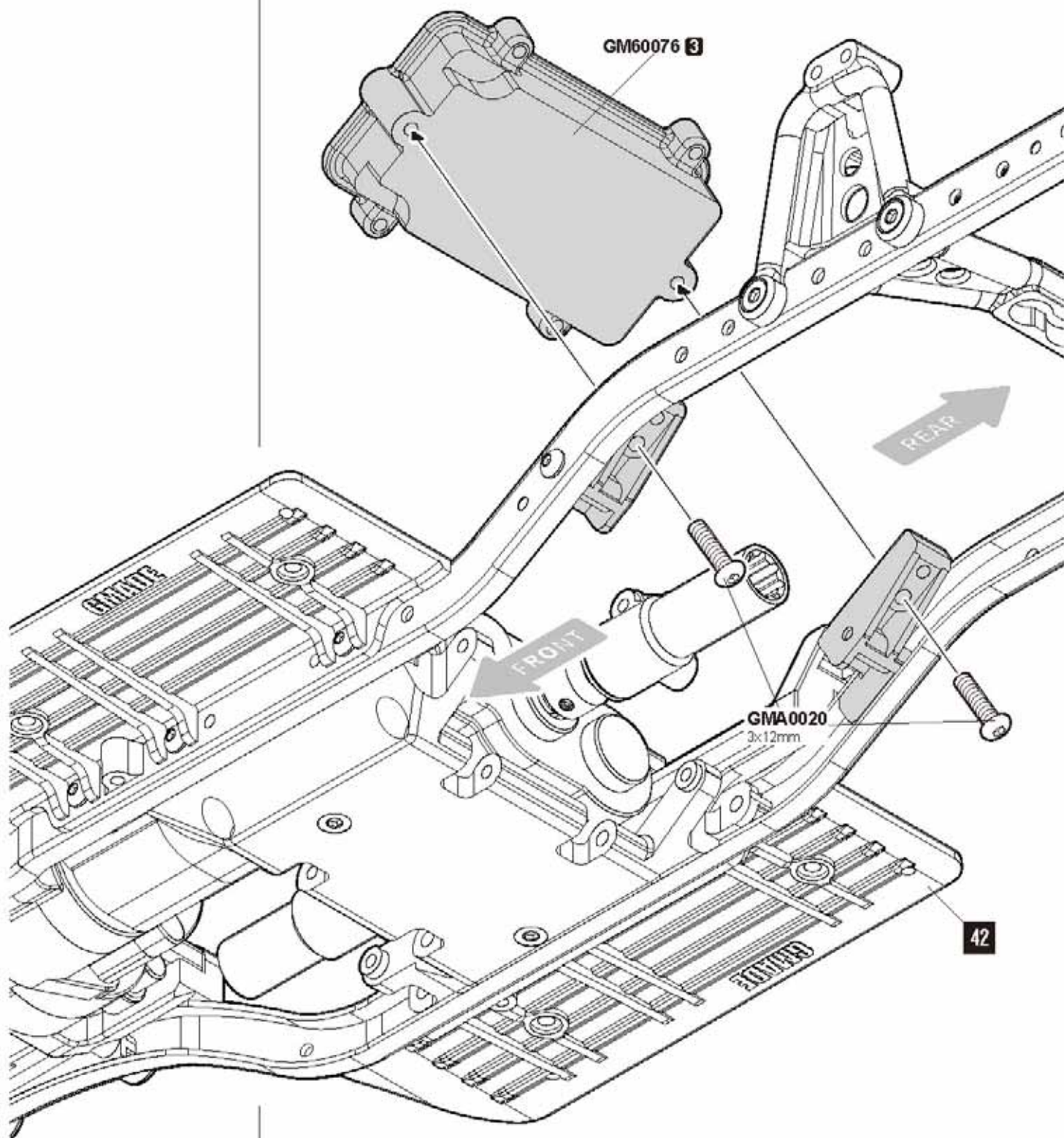

CHASSIS

44



GMA0022

3x20mm
Round head wrench bolt

x1



GMA0108

3x25mm Wrench bolt

x2

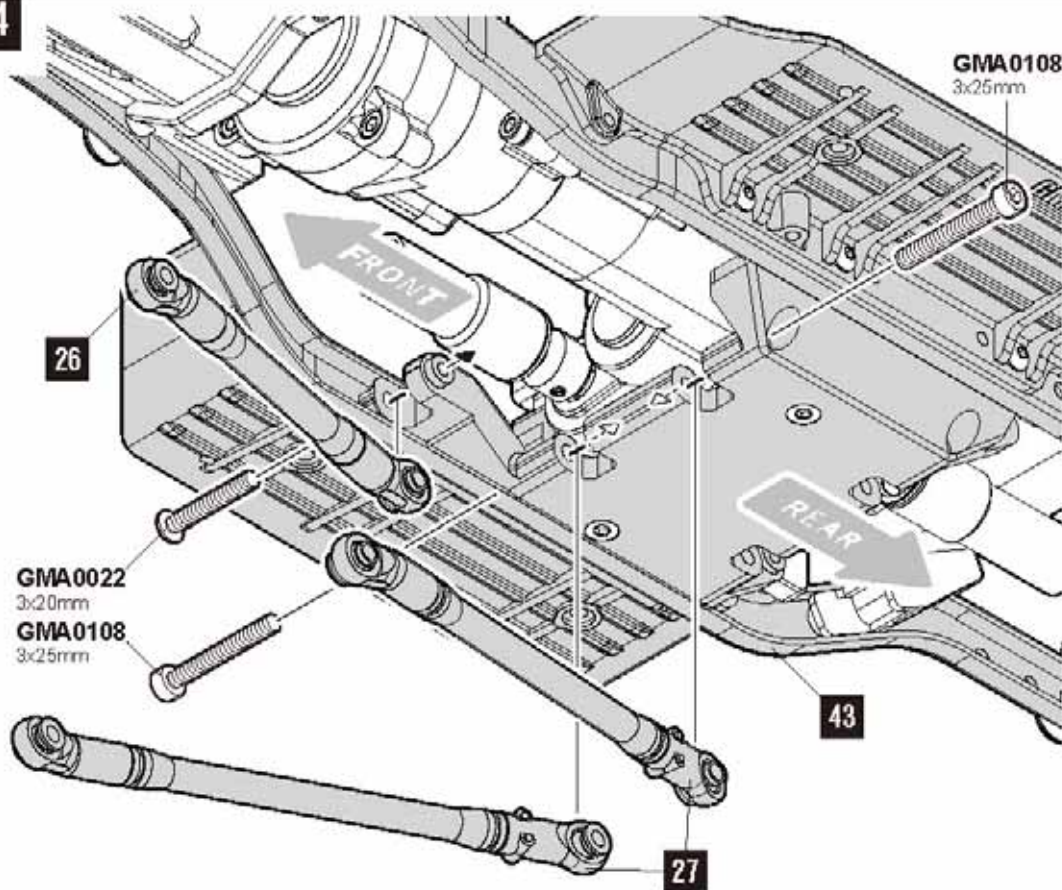

GMA0022

3x20mm
Round head wrench bolt

x2



GMA0108

3x25mm Wrench bolt

x2

45

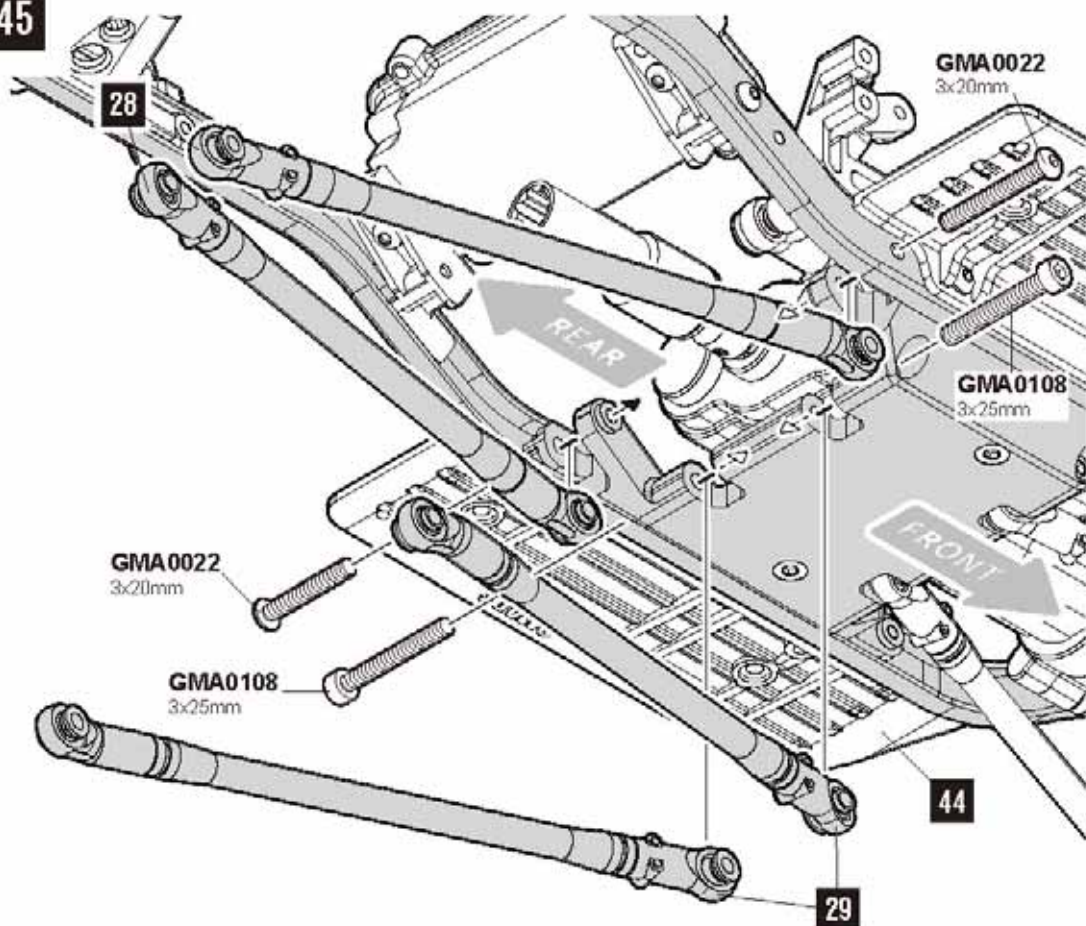

FRONT AXLE

46



GMA0021

3x15mm
Round head wrench bolt

x3

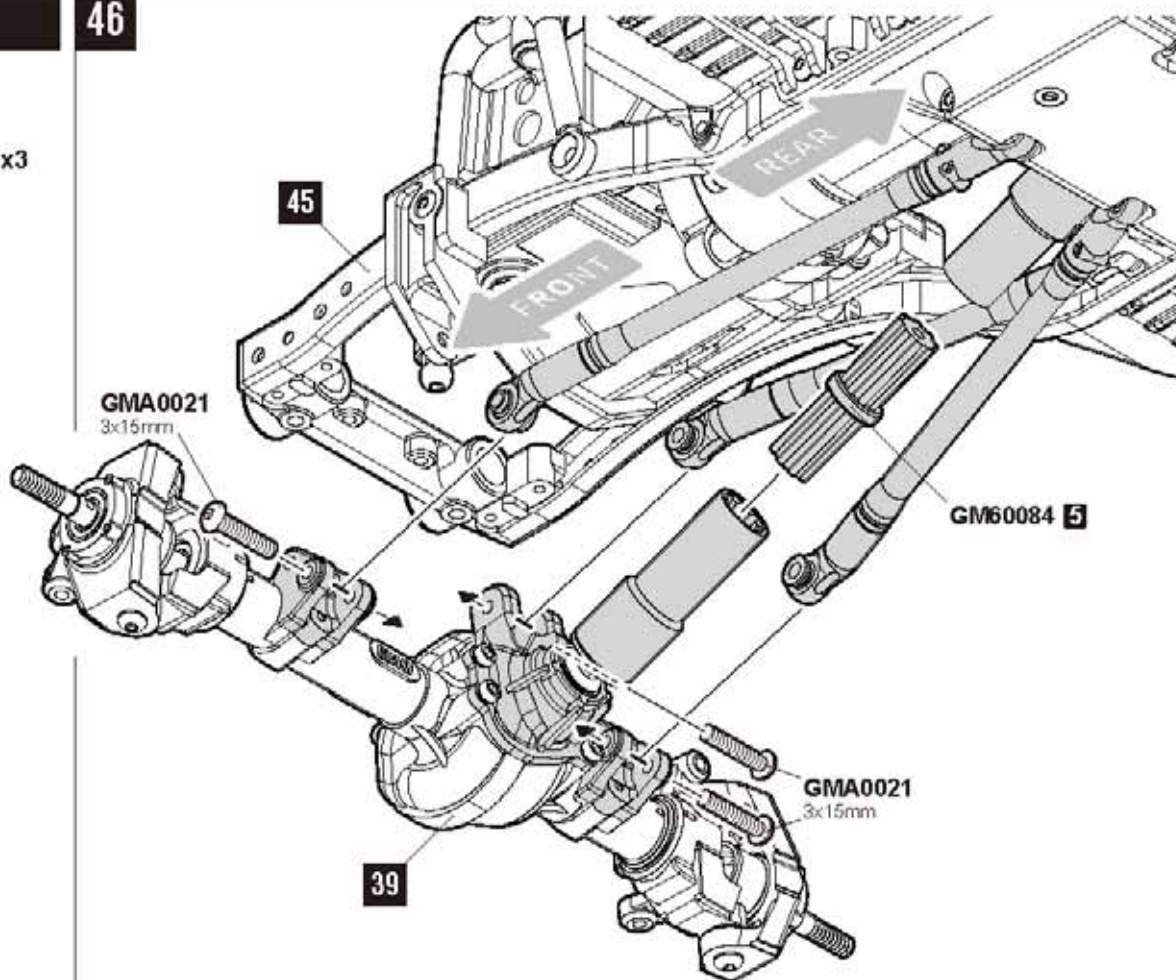

REAR AXLE

47



GMA0021

3x15mm
Round head wrench bolt

x2



GMA0024

3x30mm
Round head wrench bolt

x1

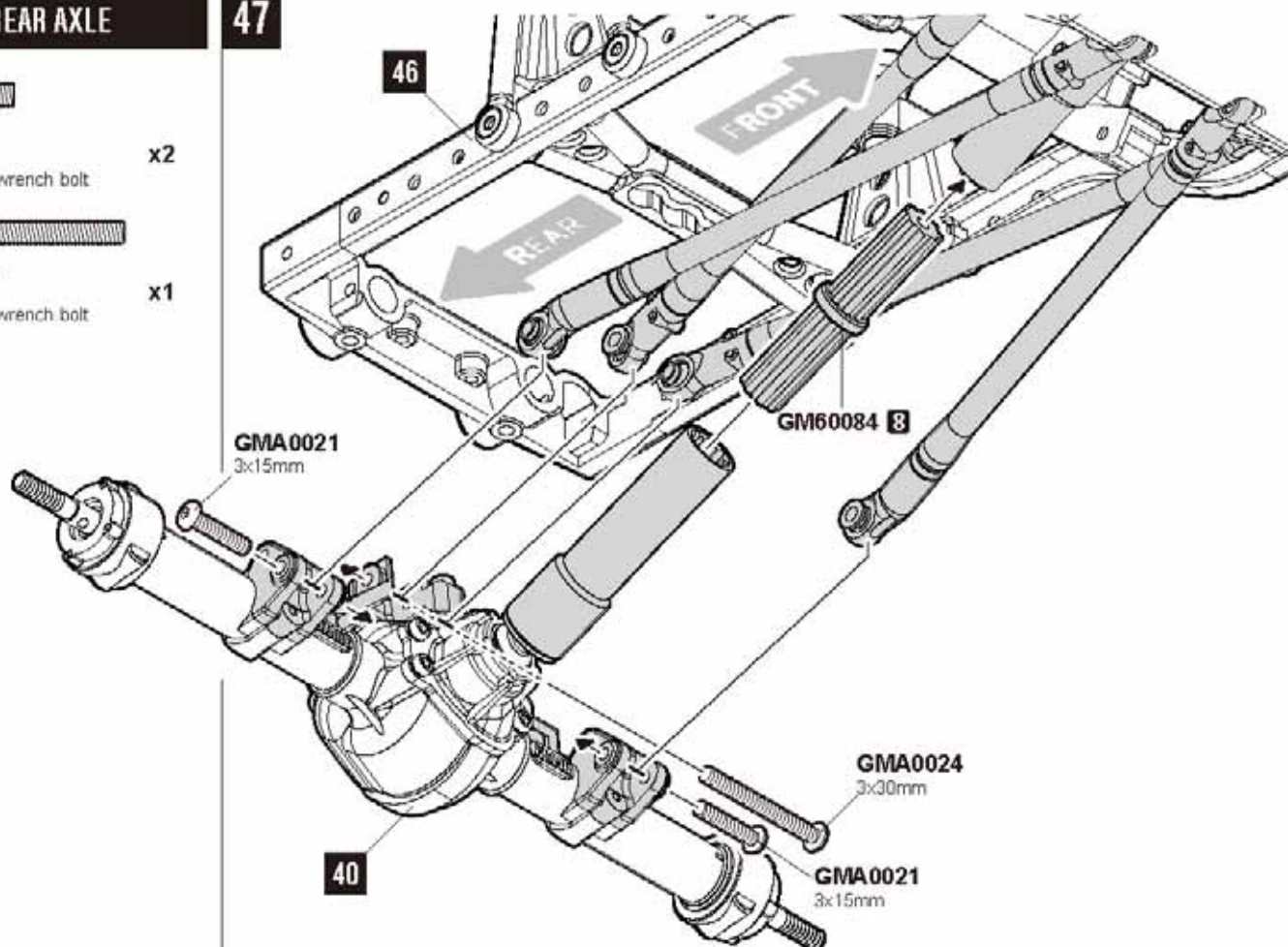

PANHARD ROD

48



GMA0021

3x15mm
Round head wrench bolt

x1



GMA0060

3x15mm Flat head wrench bolt

x1

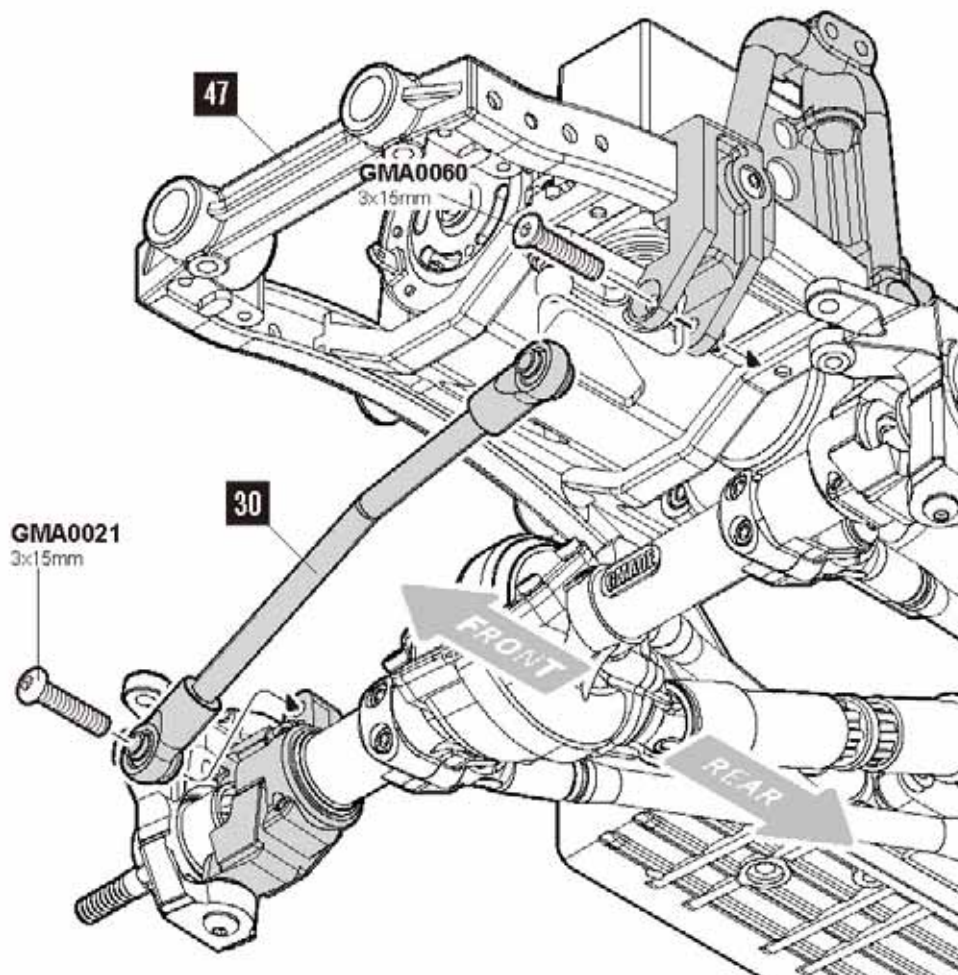

STEERING ROD

49

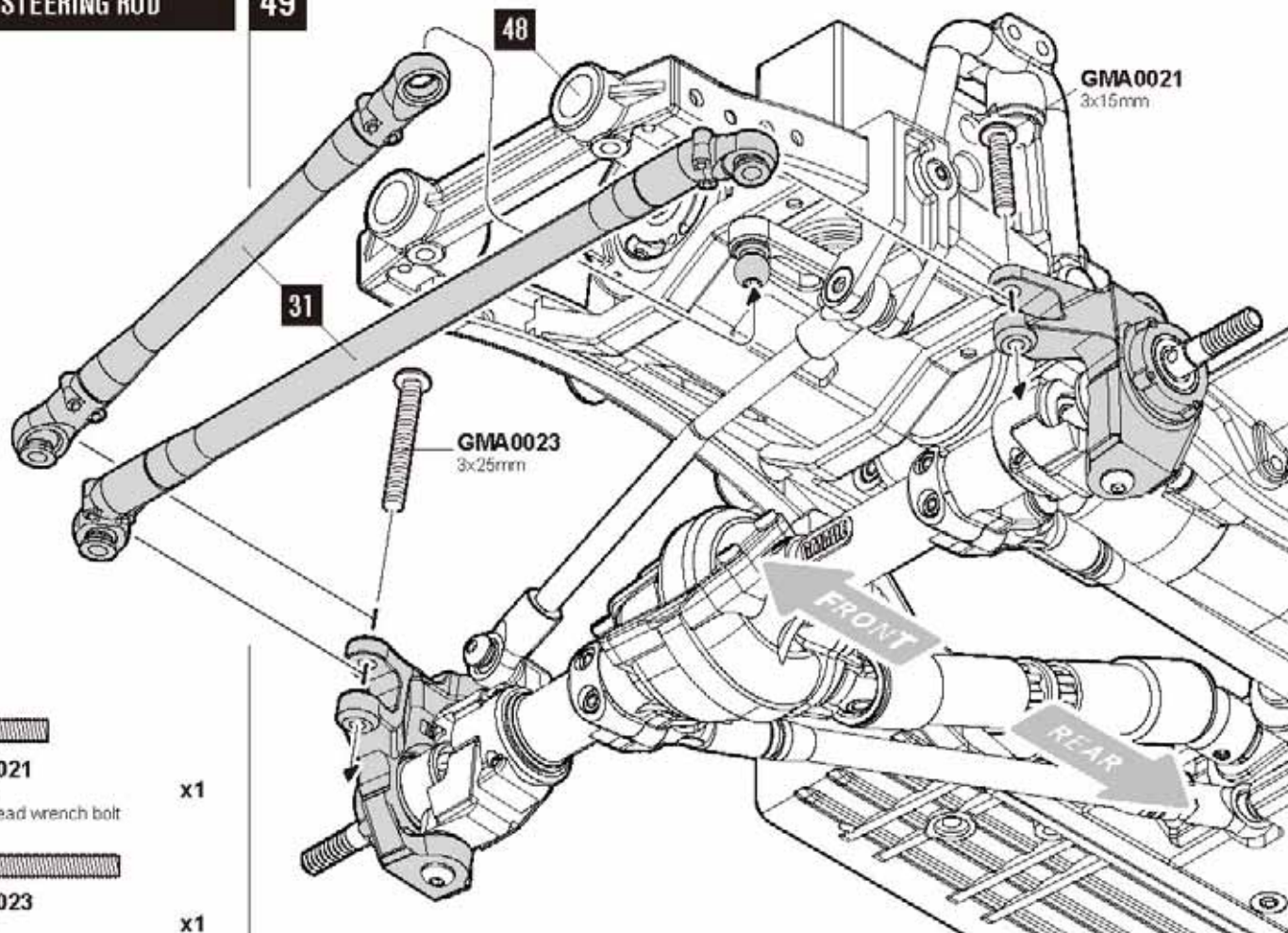

GMA0021

3x15mm
Round head wrench bolt

x1



GMA0023

3x25mm
Round head wrench bolt

x1

LEFT INNER FENDER

50

▲ Front



GMA0019
3x10mm
Round head wrench bolt

x1



GMA0020
3x12mm
Round head wrench bolt

x1

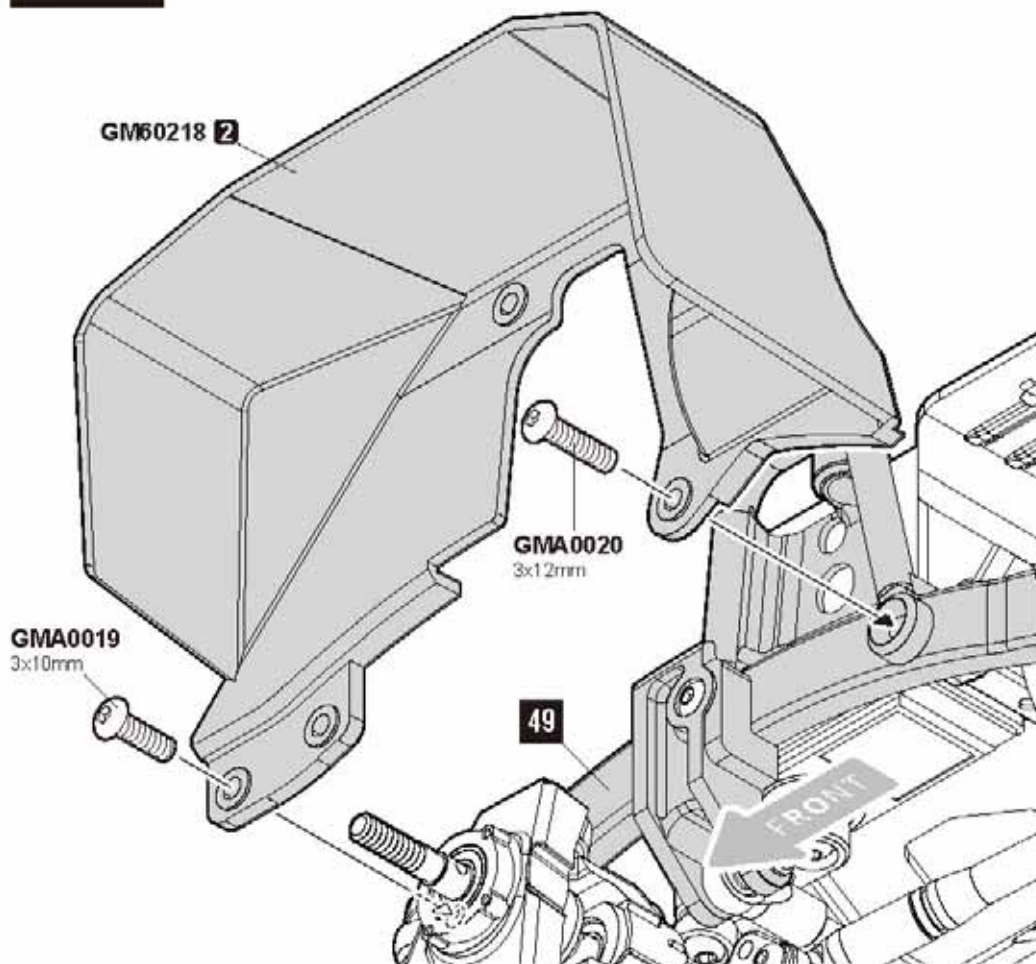

GMA0018
3x8mm
Round head wrench bolt

x1



GMA0020
3x12mm
Round head wrench bolt

x1



GMA0191
M3 flange nut

x2

51

▲ Rear

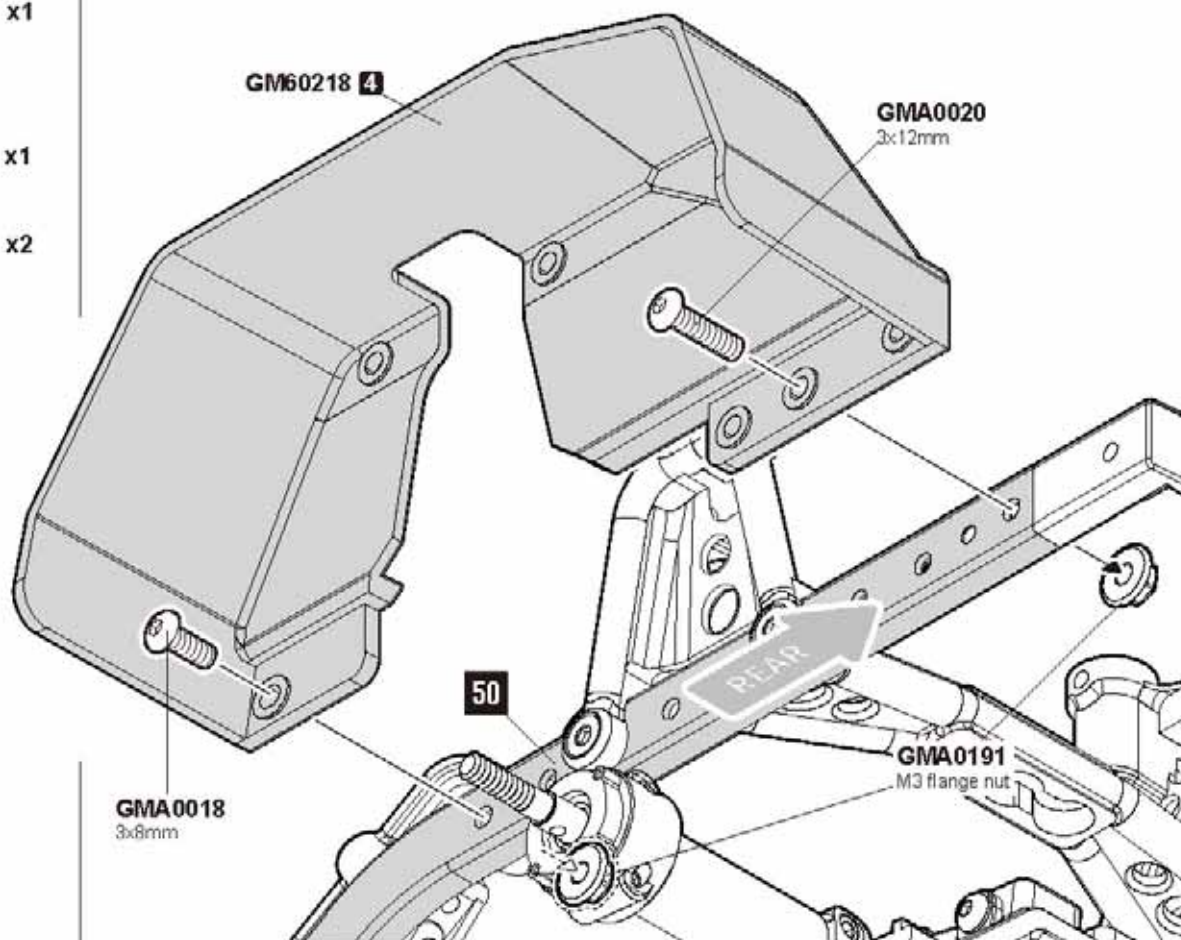

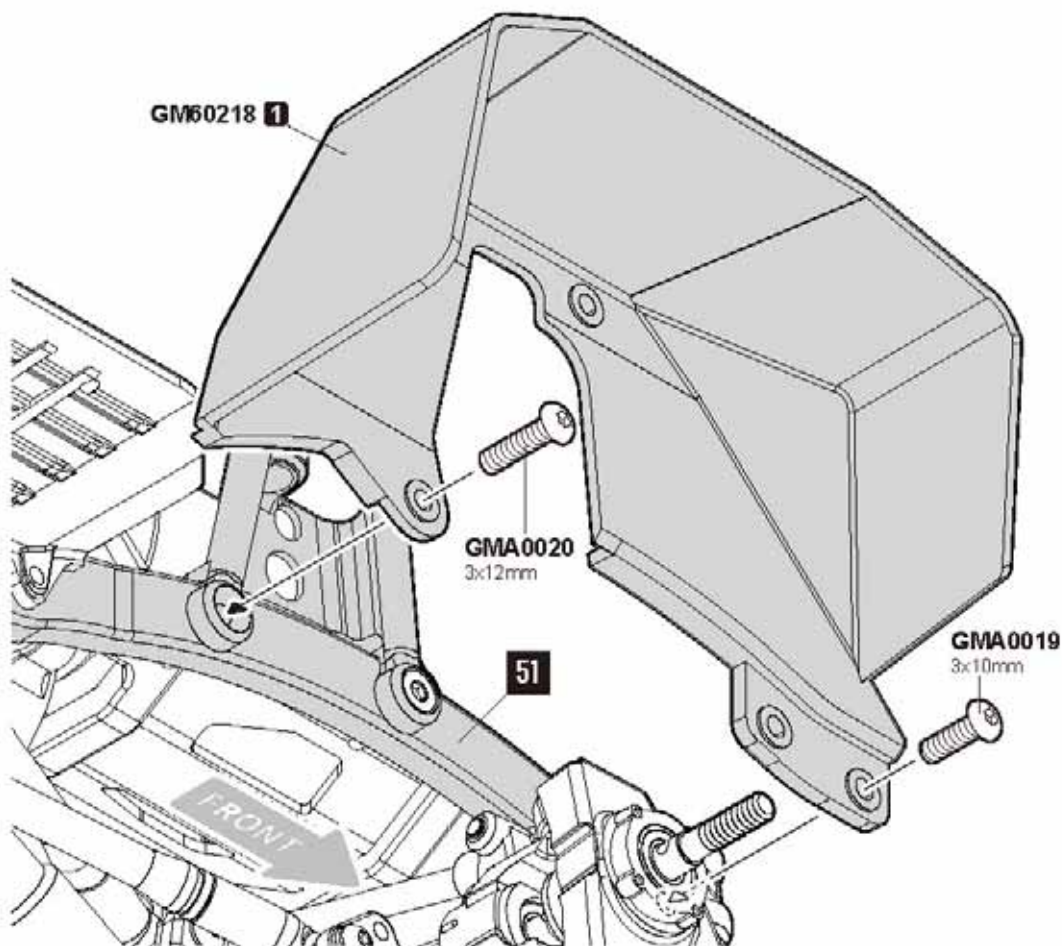
RIGHT INNER FENDER**52****▲ Front****GMA0019**3x10mm
Round head wrench bolt**x1****GMA0020**3x12mm
Round head wrench bolt**x1****GMA0018**3x8mm
Round head wrench bolt**x1****GMA0020**3x12mm
Round head wrench bolt**x1****GMA0191**

M3 flange nut

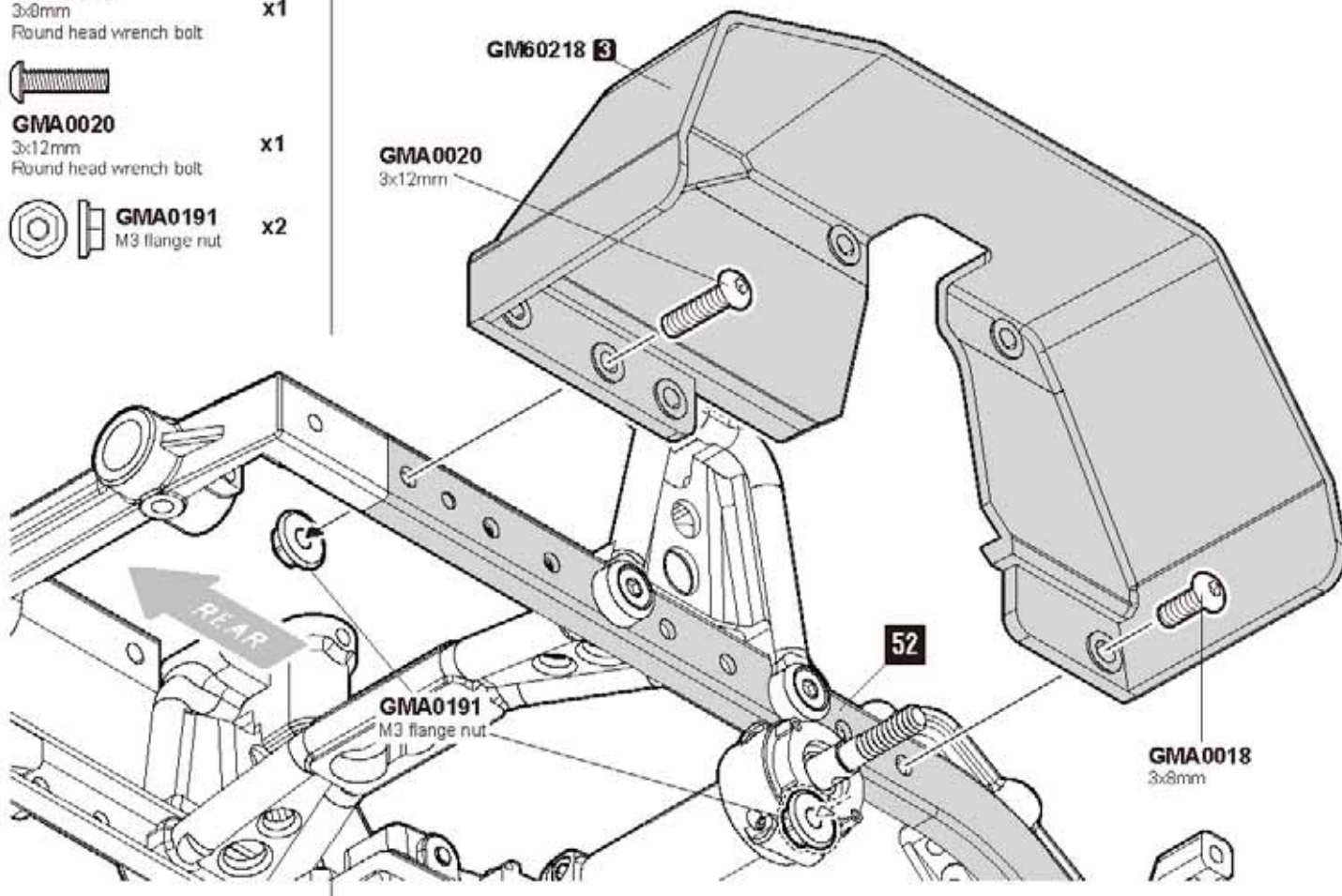
x2**53****▲ Rear**



GMA0019
3x10mm
Round head wrench bolt

x4



GMA0156
M3 Nylon lock nut

x4

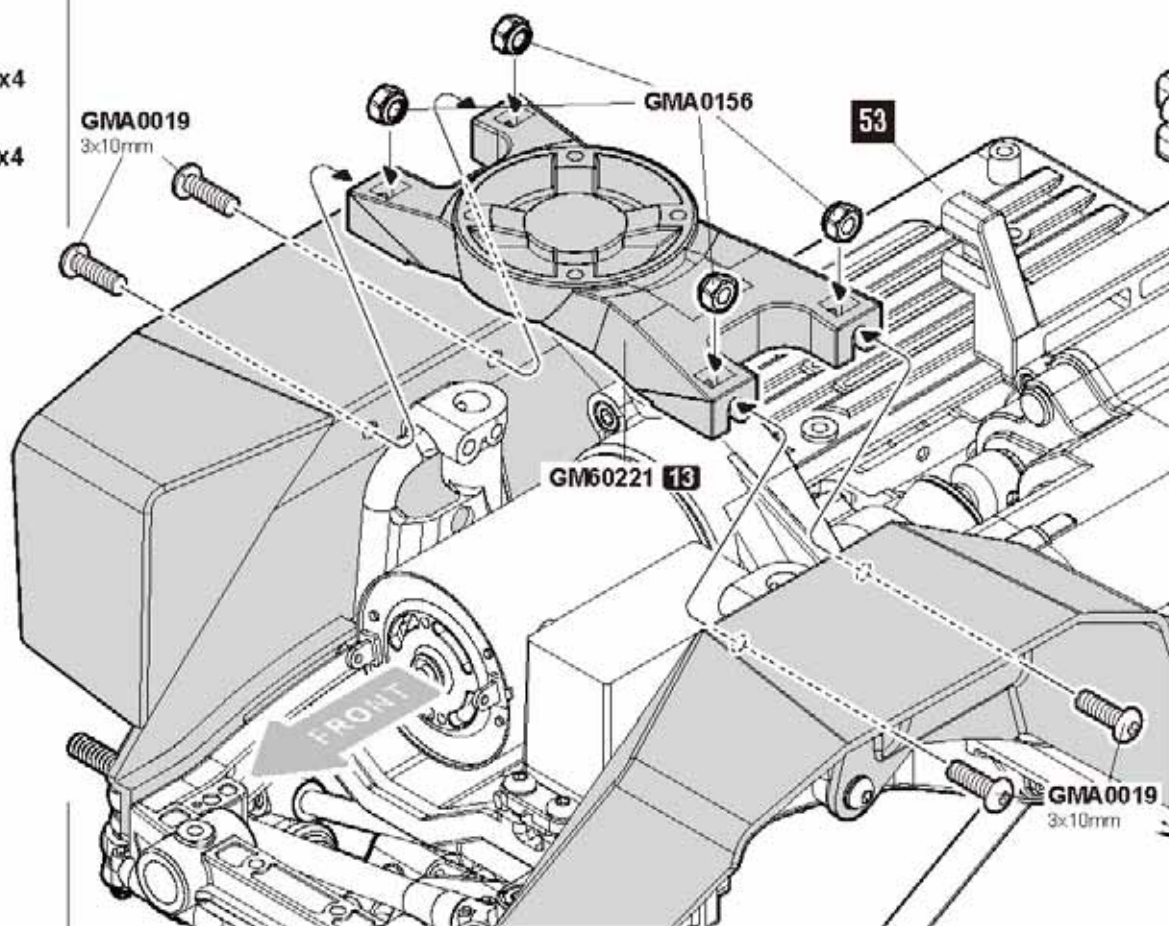

GMA0019
3x10mm
Round head wrench bolt

x4



GMA0156
M3 Nylon lock nut

x4

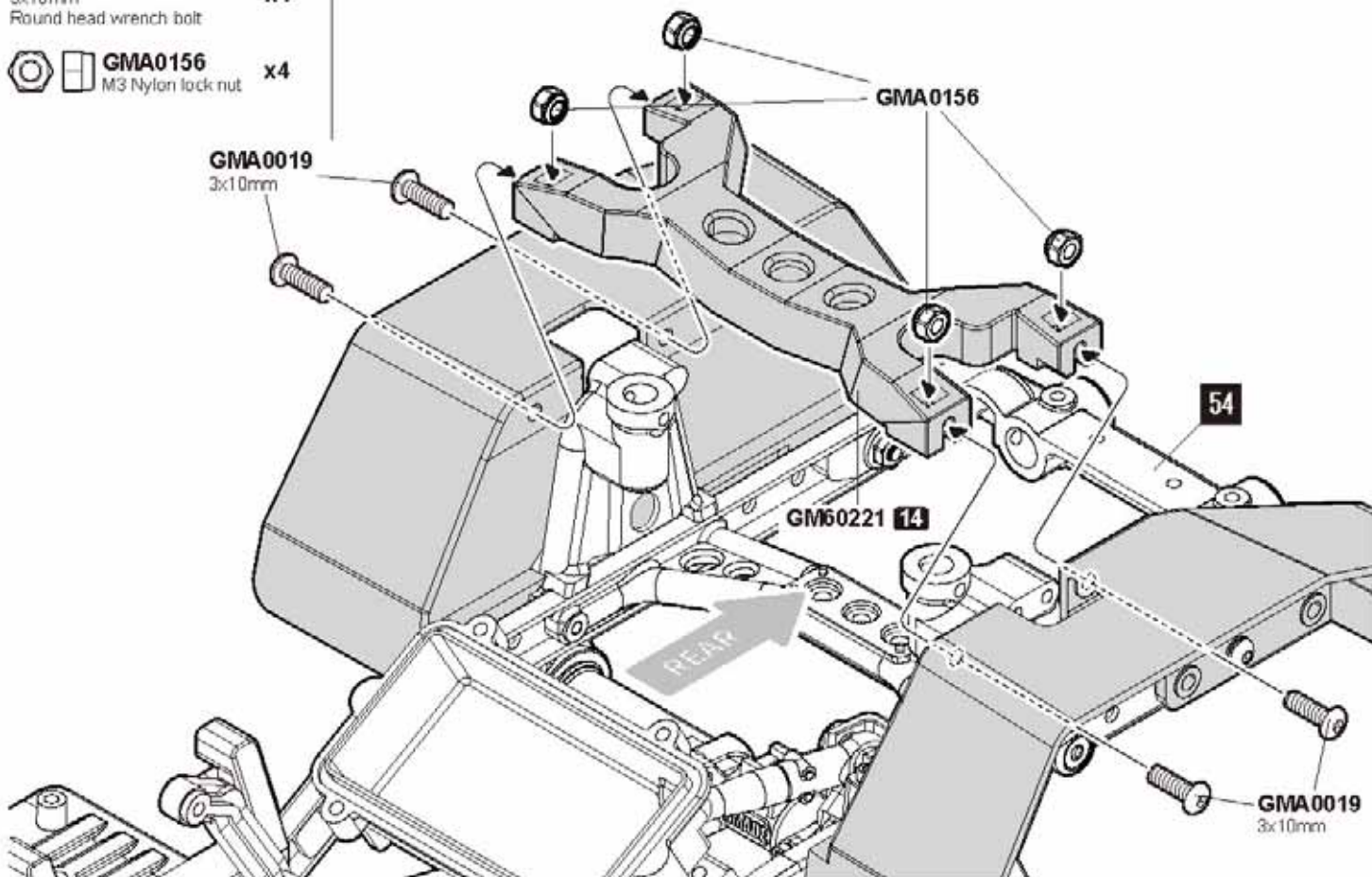

FRONT SHOCK ABSORBER

56



GMA0020
3x12mm
Round head wrench bolt

x2



GMA0172
3x18mm
Round head wrench bolt

x2

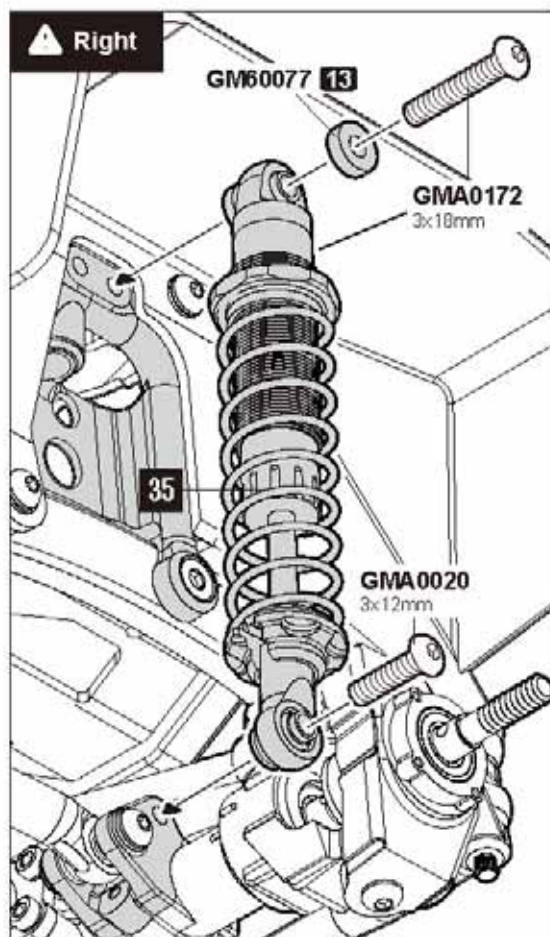
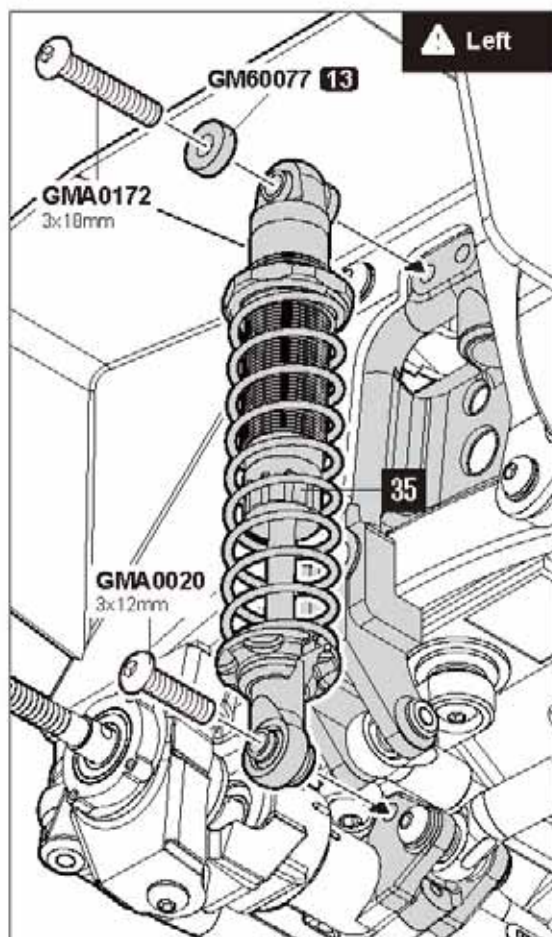

REAR SHOCK ABSORBER

57



GMA0021
3x15mm
Round head wrench bolt

x2



GMA0172
3x18mm
Round head wrench bolt

x2

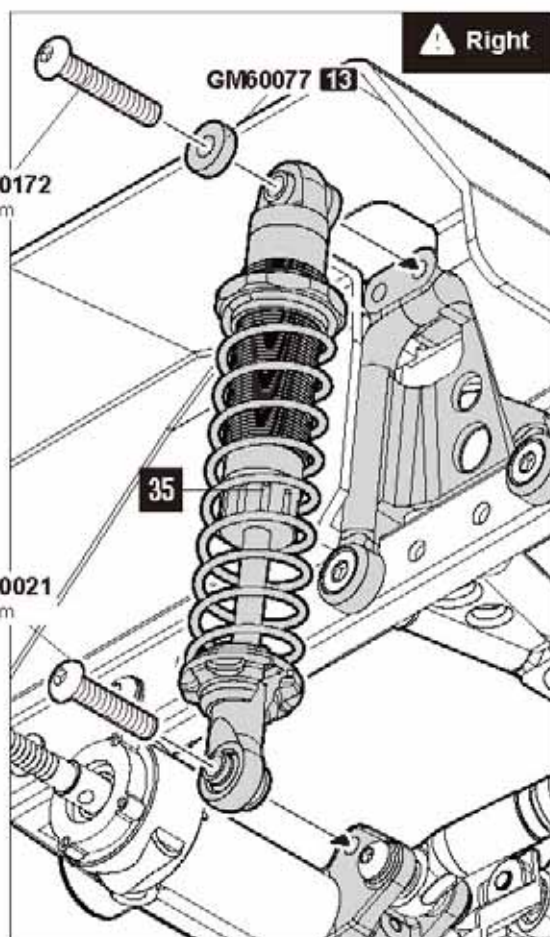
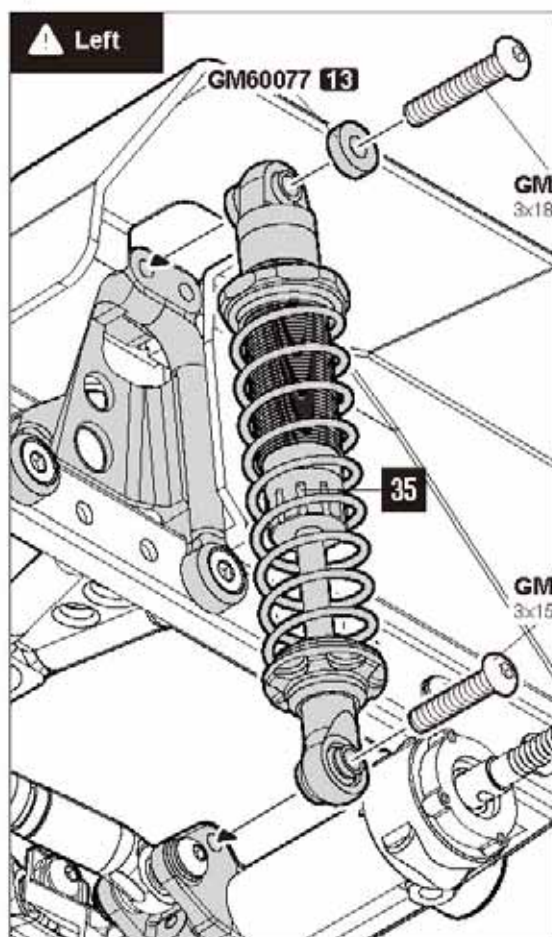



GMA0020
3x12mm
Round head wrench bolt x5



GMA0172
3x10mm
Round head wrench bolt x1



GMA0158
3mm Washer x1



GM60226
Servo saver spring 9x9.5mm x1

SERVO SAVER ADAPTER



SANWA
Airtronics
JR
KO



Hitec



Futaba

GMA0172
3x18mm



GMA0158



GM60001



GM60226



GM60221 9

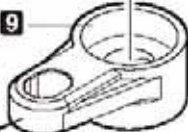

GM60001

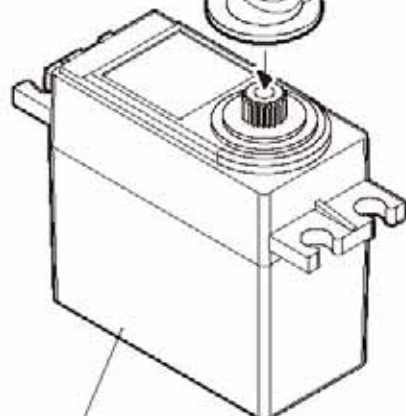
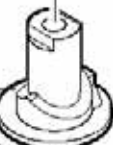

57

▲ Servo is not included.

GM60221 5

GMA0020
3x12mm

GM60221 7

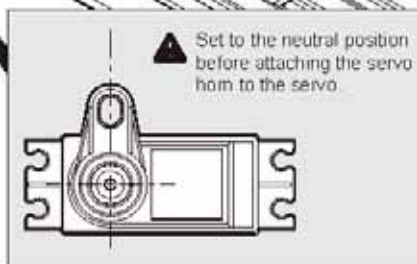

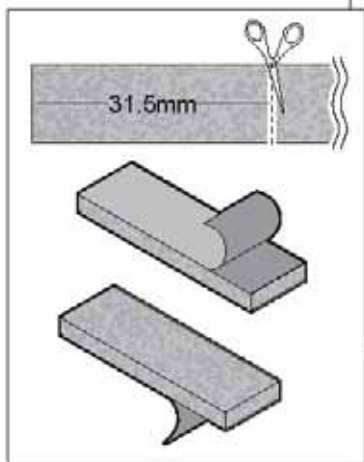

Receiver is not included.

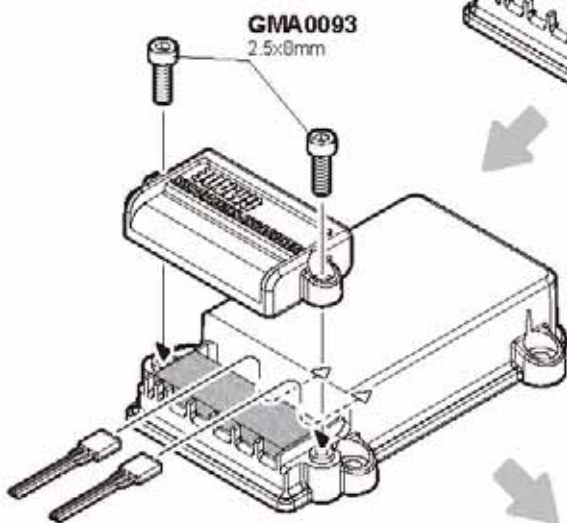
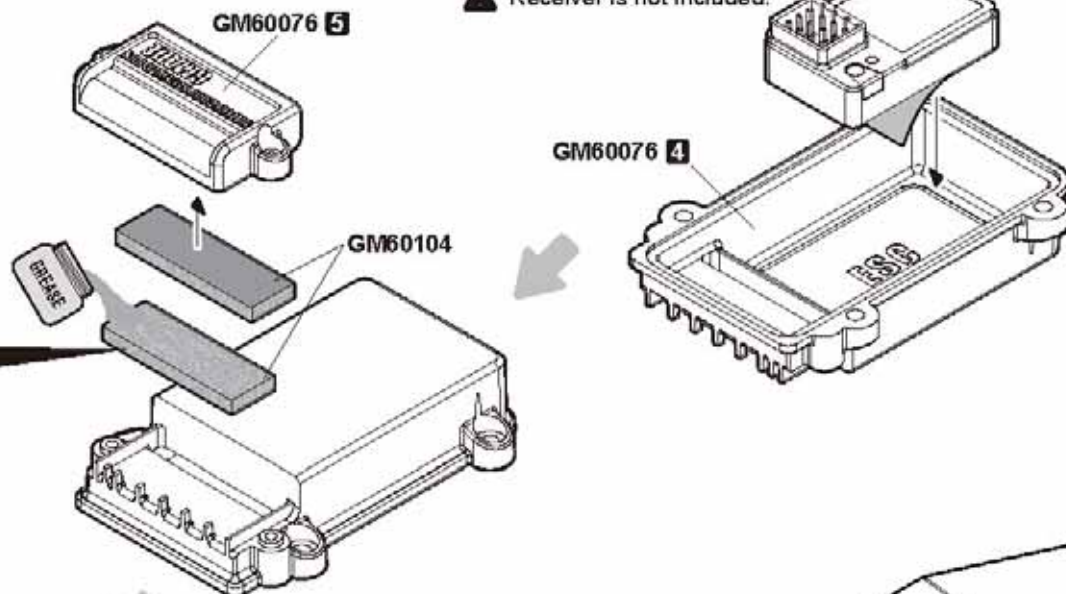

GMA0093
2.5x8mm
Wrench bolt x2

GMA0019
3x10mm
Round head wrench bolt x4

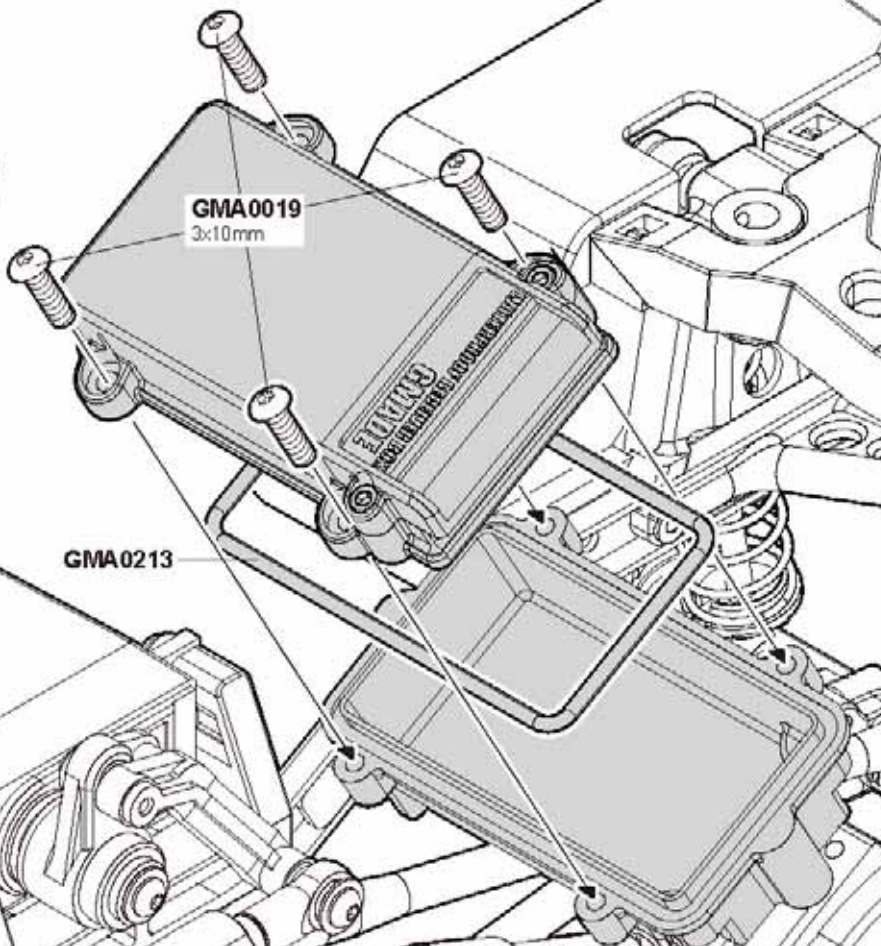



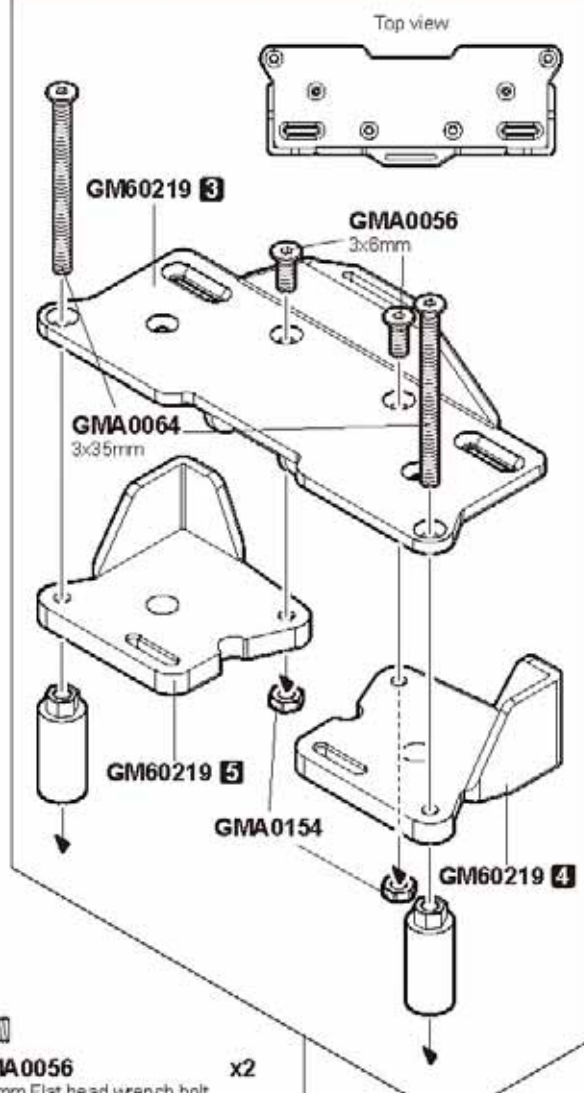

ESC is not included.

FOR SHORTY BATTERY

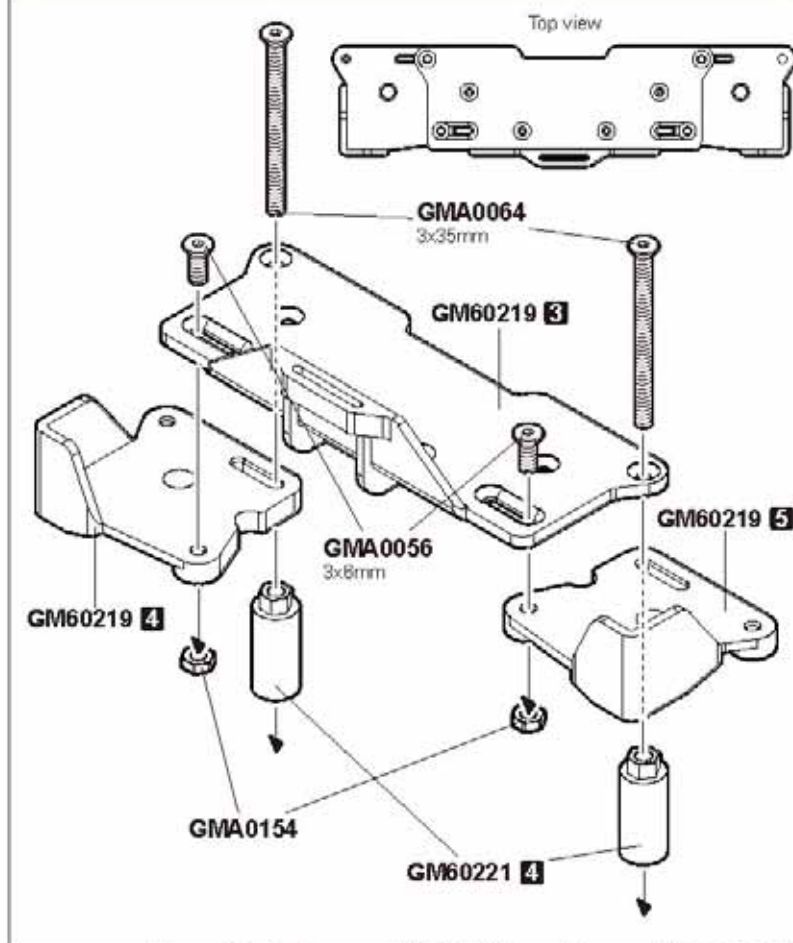

FOR STANDARD BATTERY



-  **GMA0056** x2
3x6mm Flat head wrench bolt
-  **GMA0064** x2
3x35mm Flat head wrench bolt
-  **GMA0154** x2
M3 Nut

▲ INSTALL VELCRO STRAP BEFORE BATTERY TRAY IS INSTALLED.

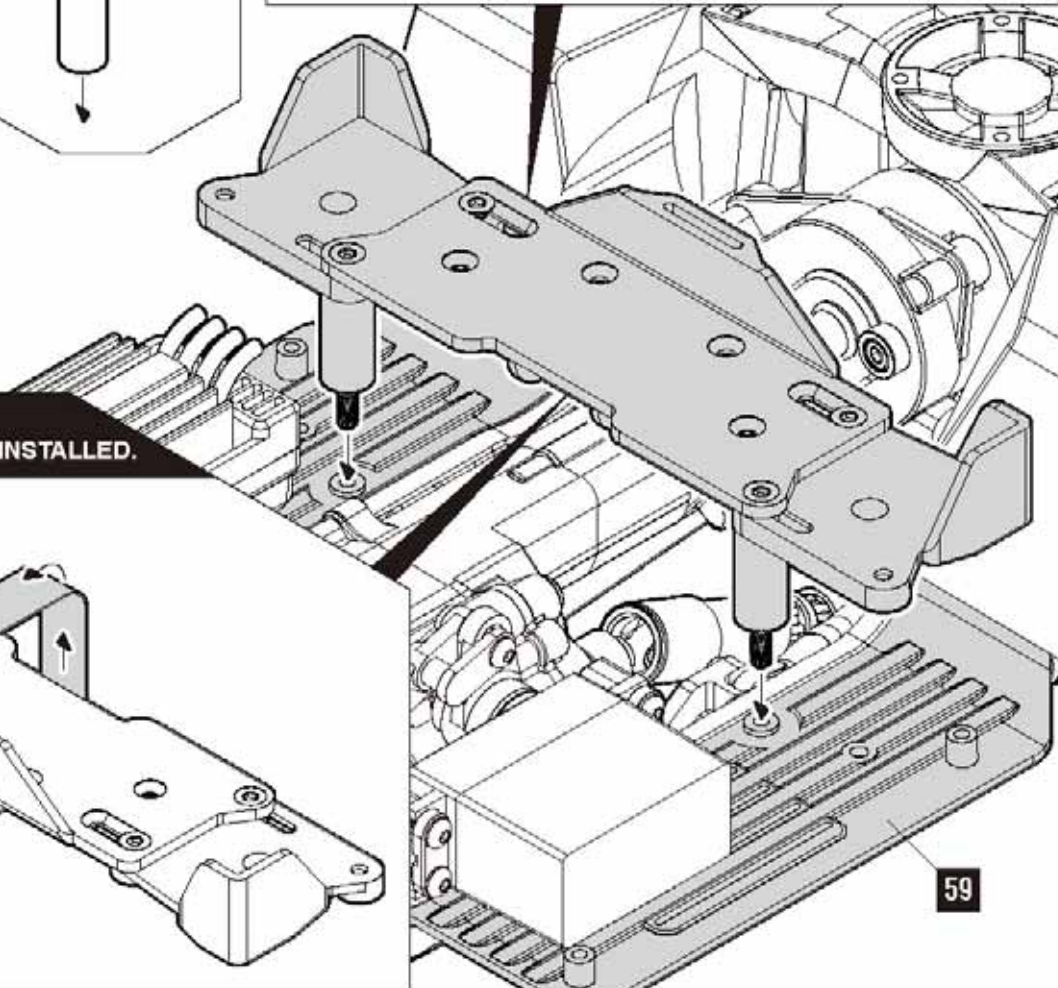
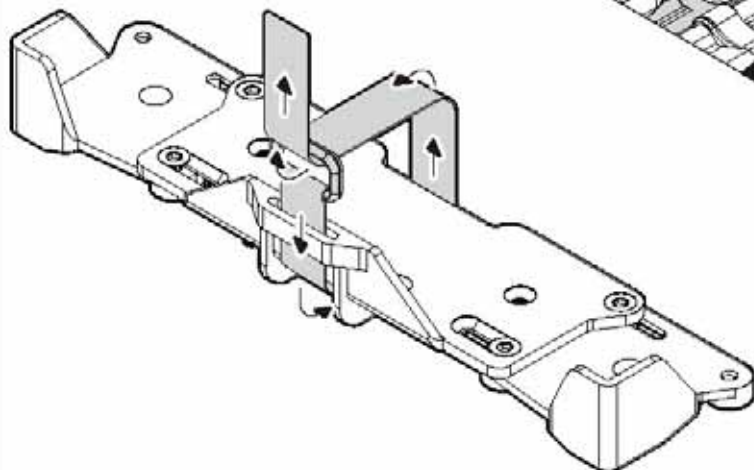

61

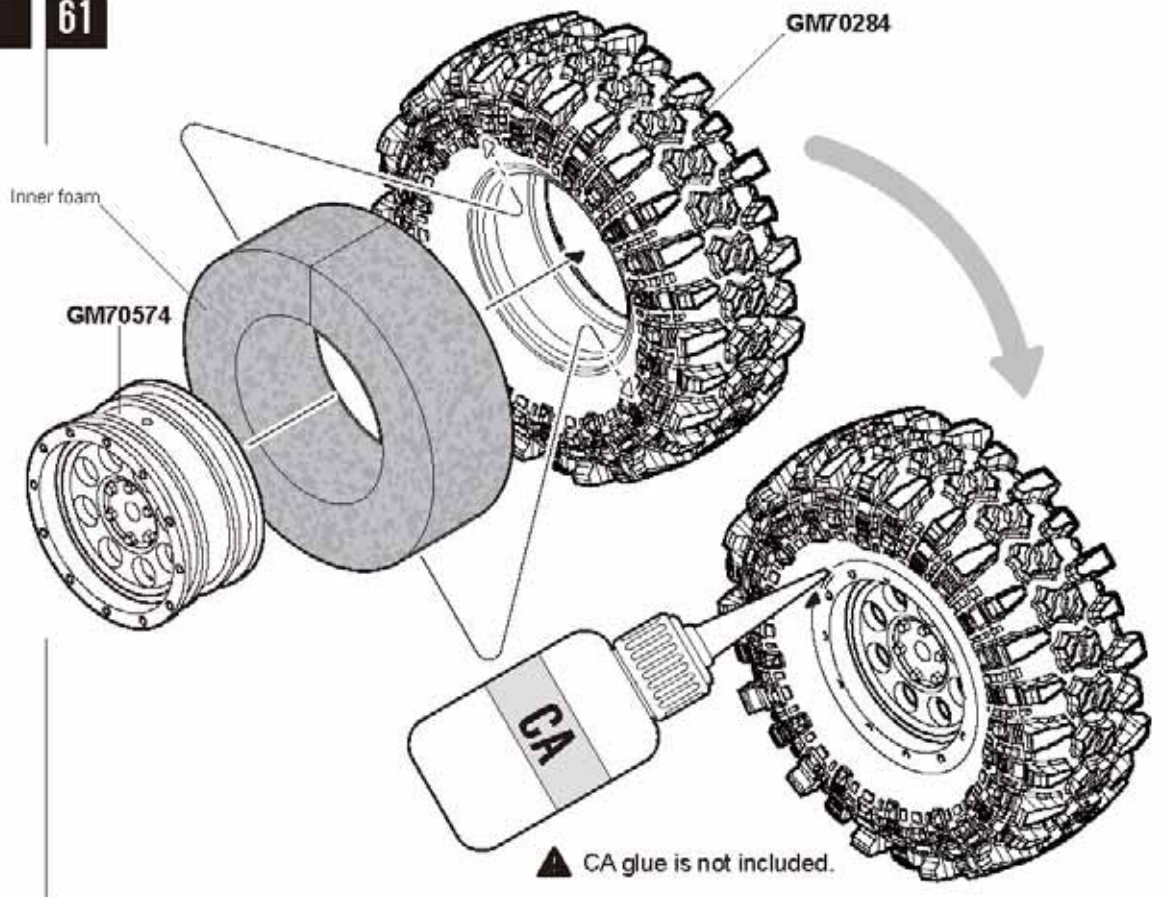

62

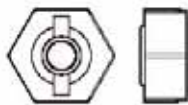

GM60064
12mm Wheel hub



GM51603
Pin 2x10.3mm



GMA0157
M4 nylon lock nut

x4

x4

x4

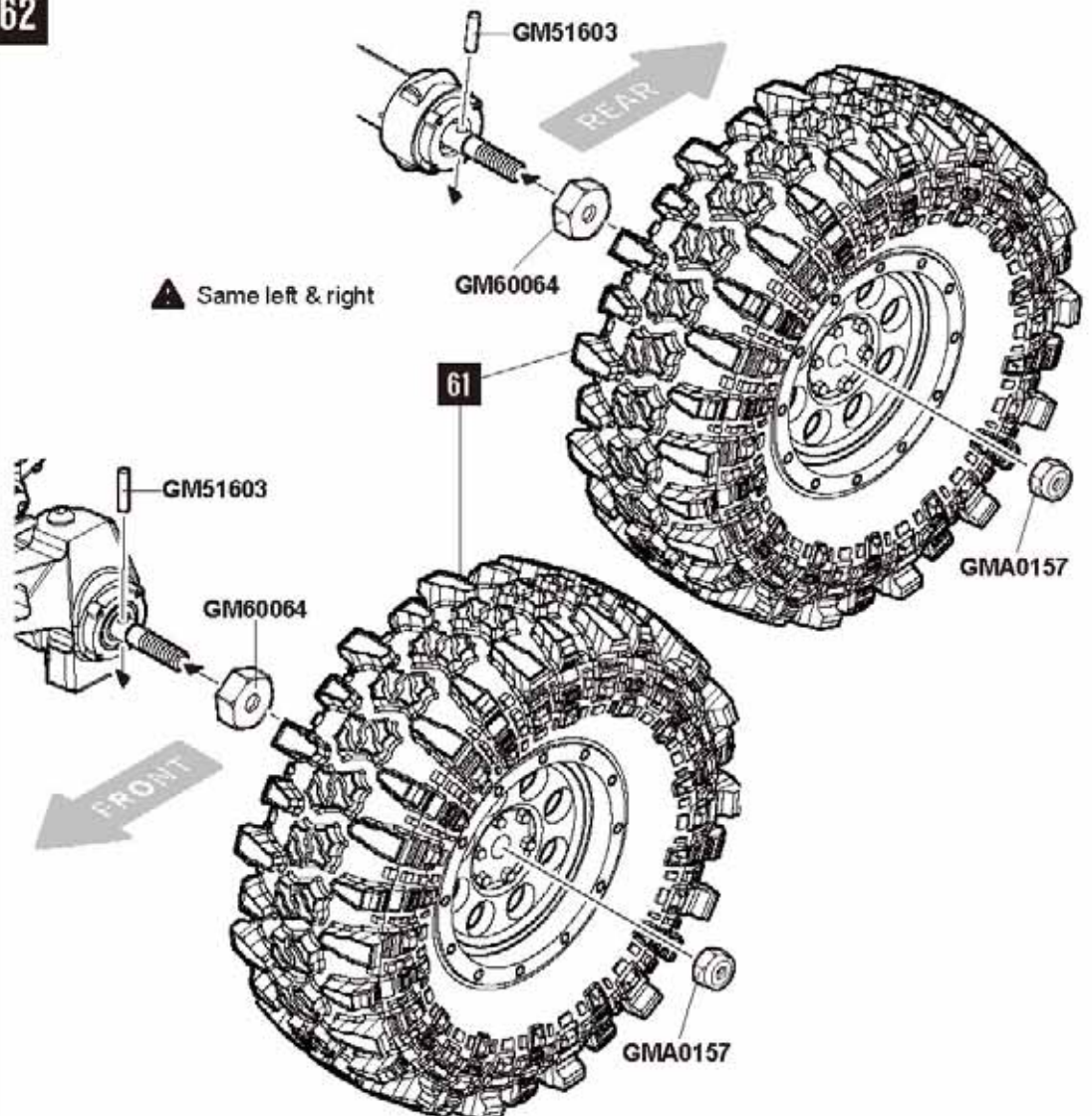

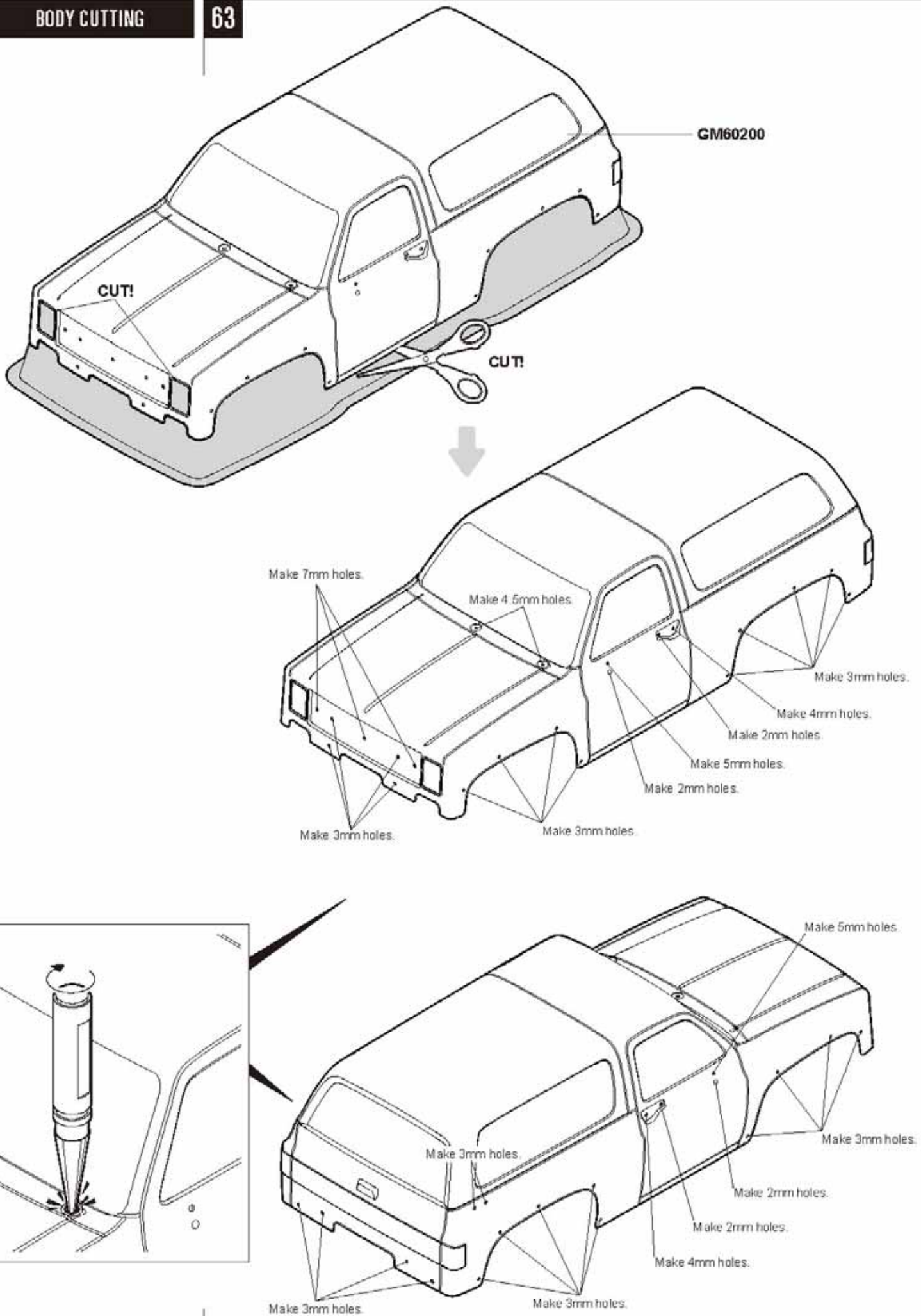

BODY MASKING

64

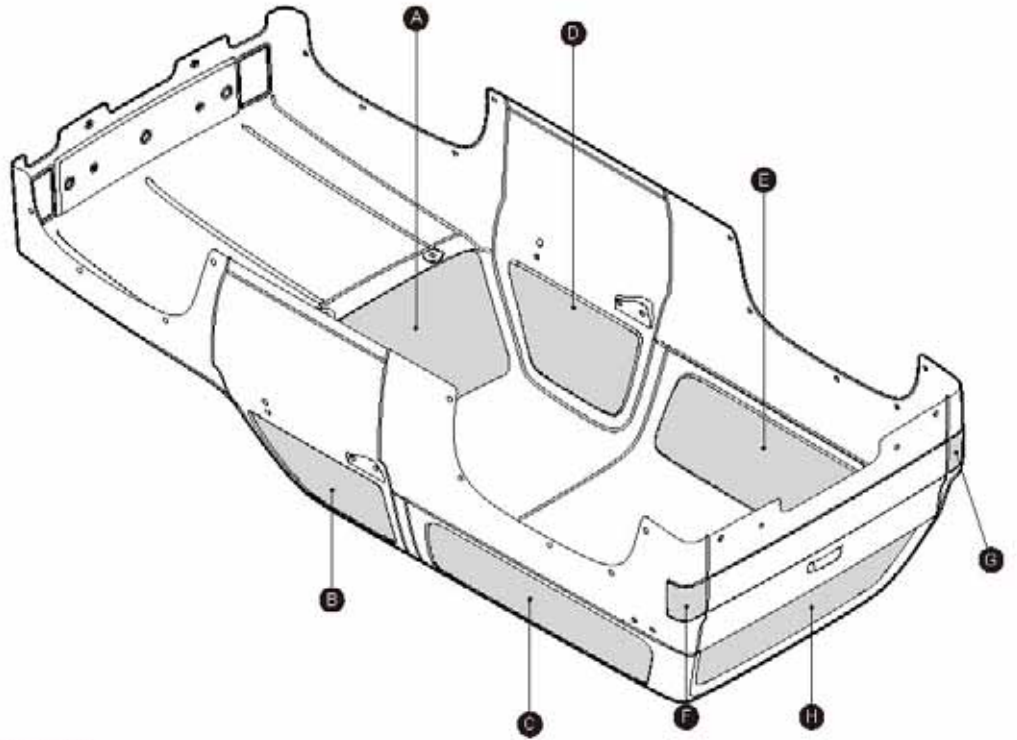
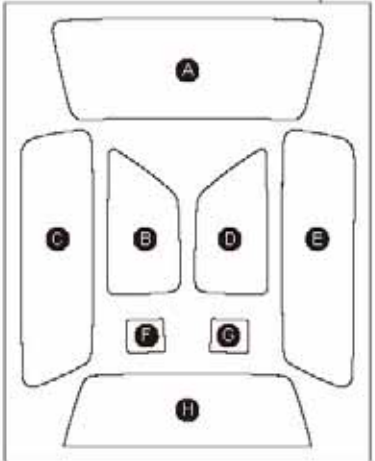

GM60205
Buffalo masking tape

BODY PAINTING

65

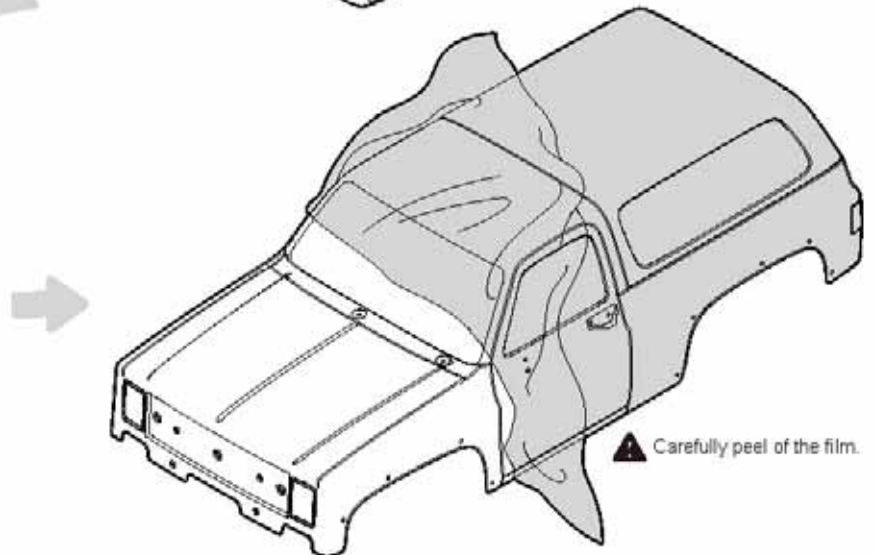
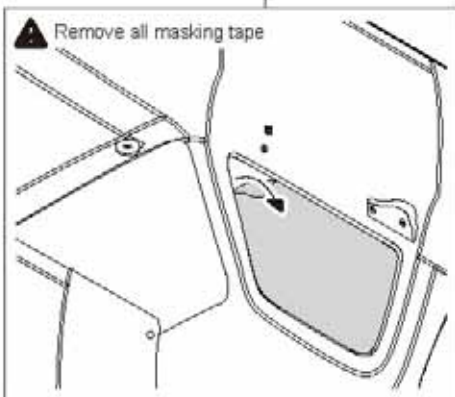
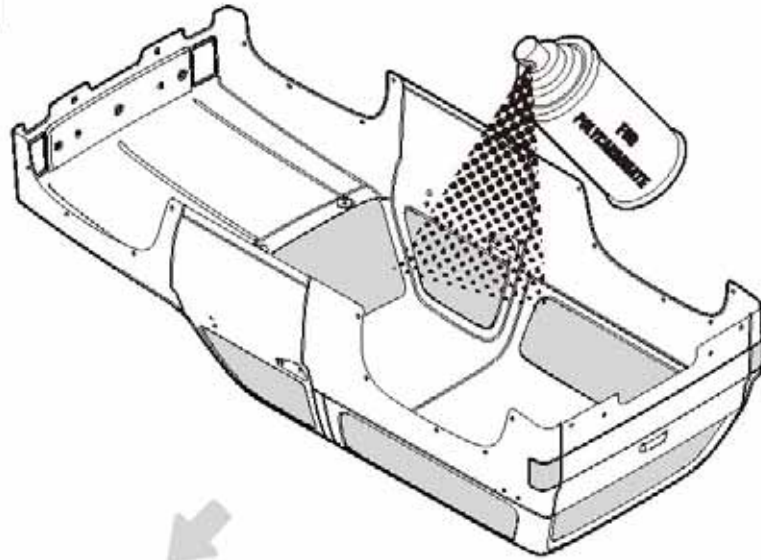



Buffalo RTR decal sheet

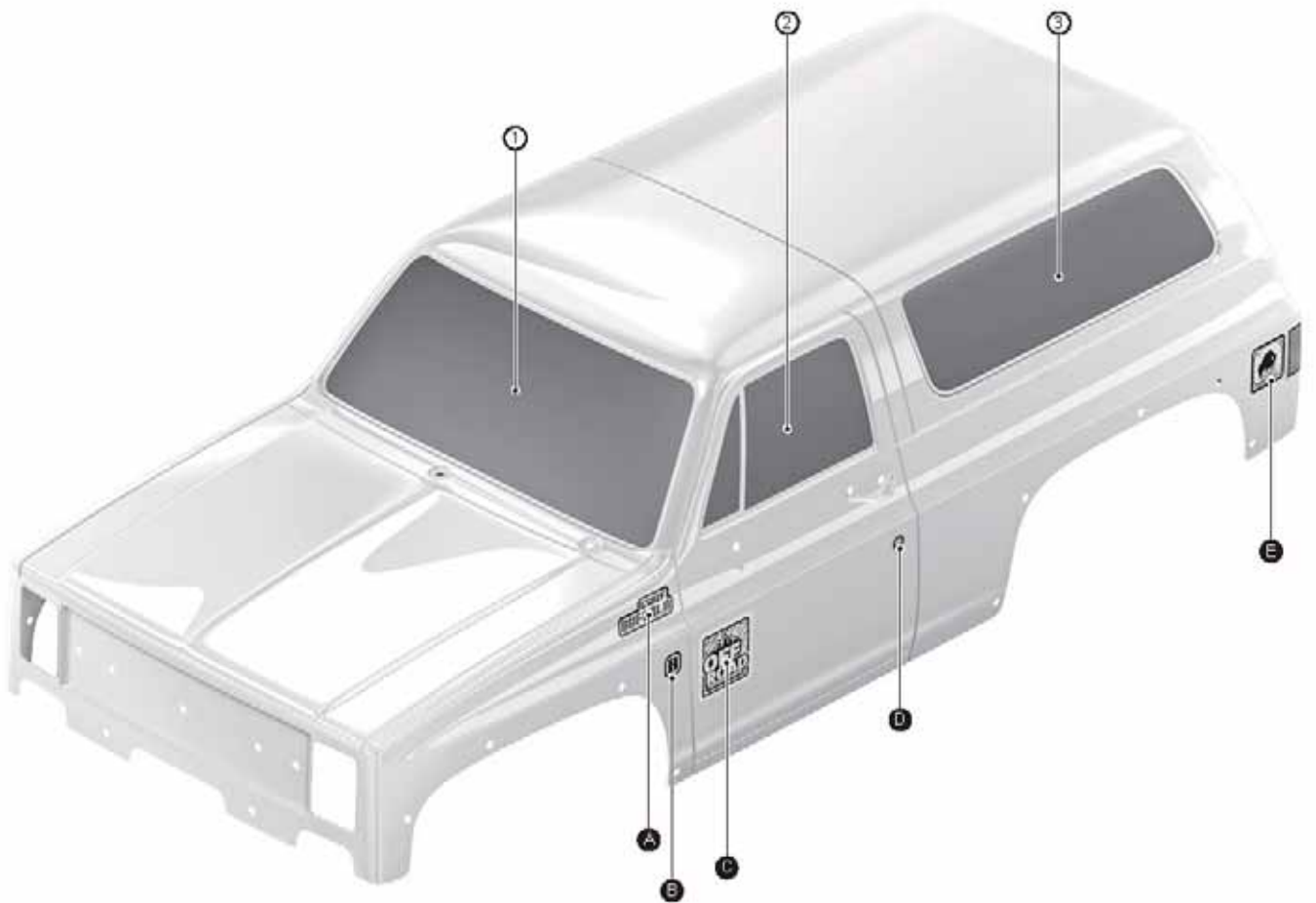

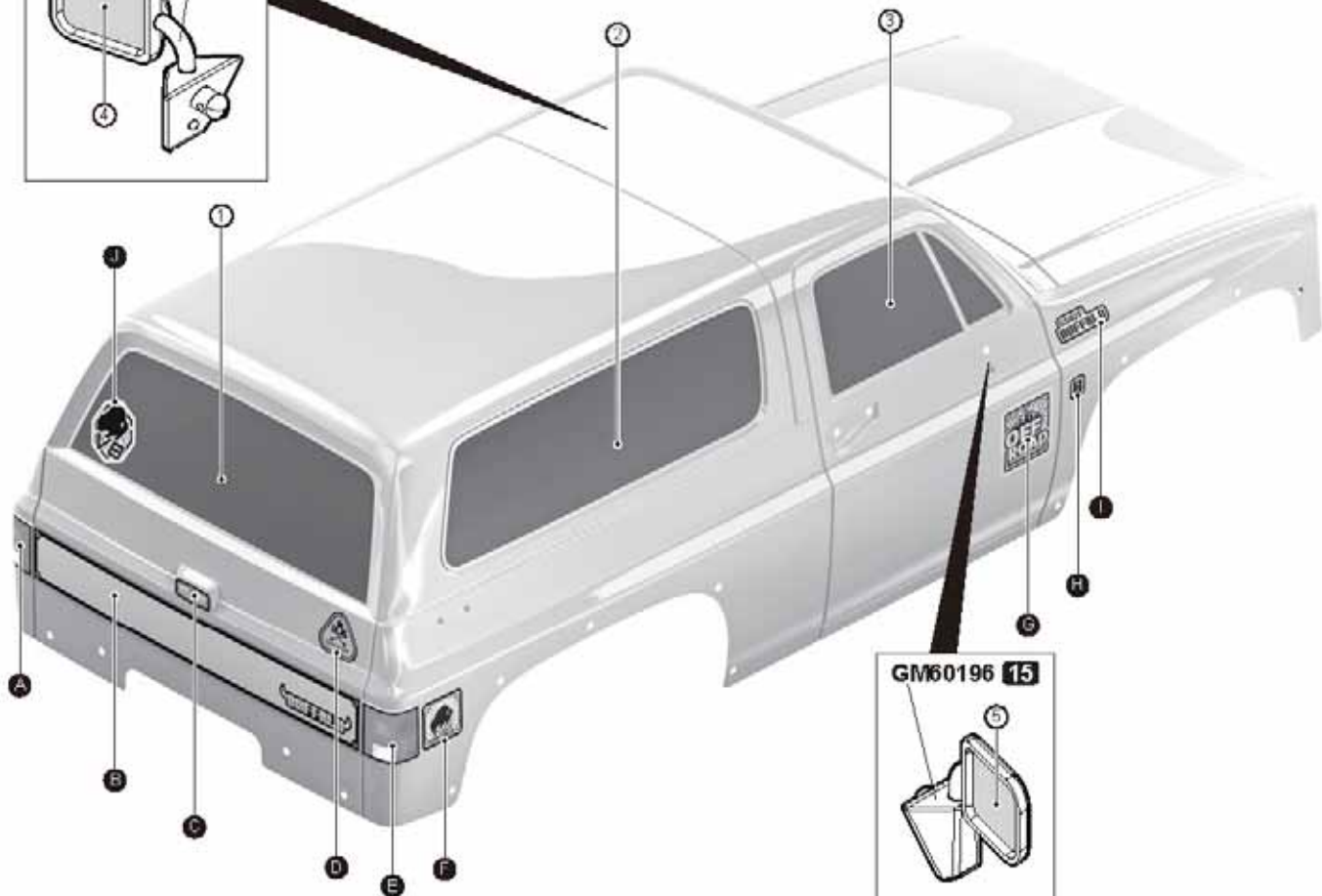

FRONT BODY

68



GMA0175

3x8mm
Round head tapping screw

x4

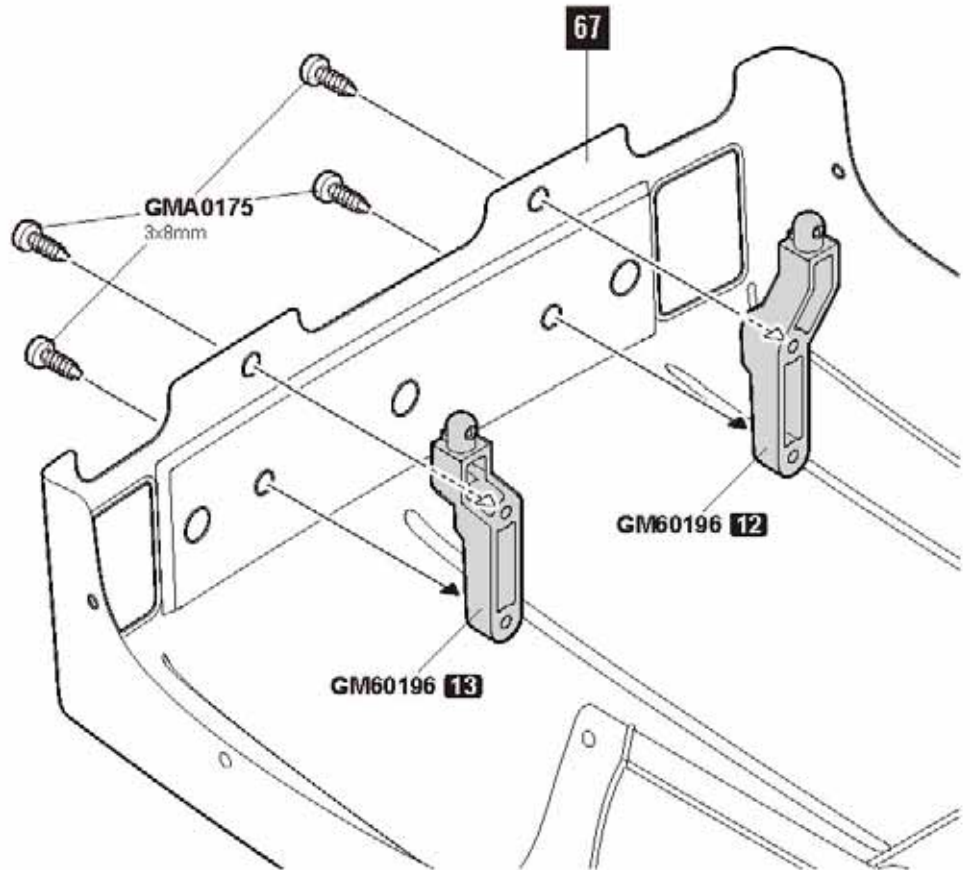

FRONT GRILLE

69



GMA0175

3x8mm
Round head tapping screw

x3

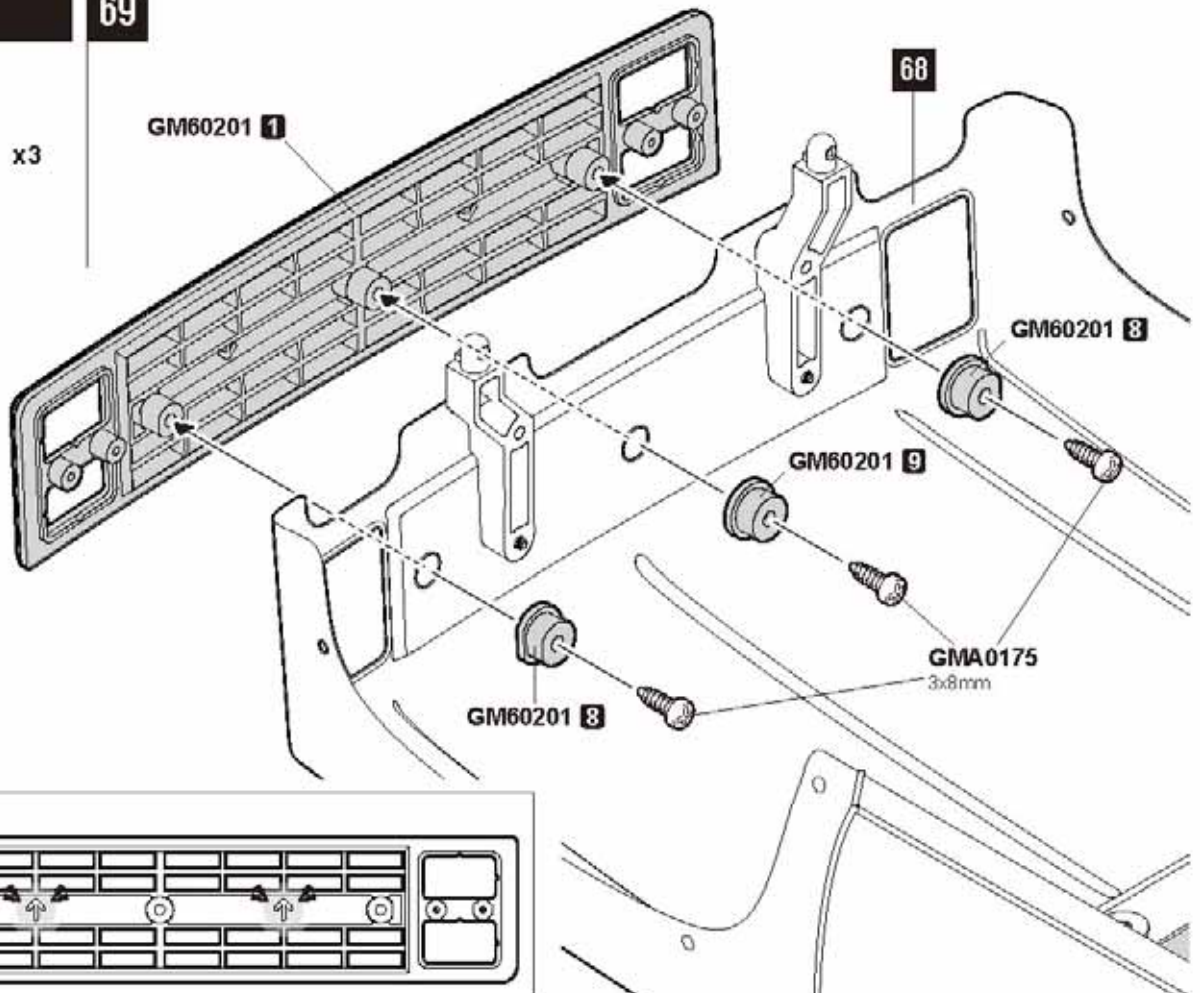

▲ TOP

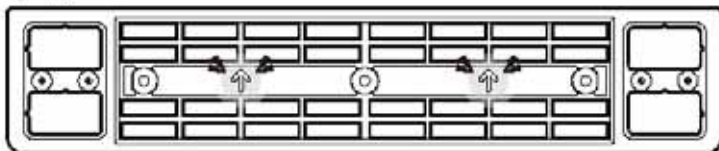

FRONT LIGHT BUCKET

70



GMA0198

2x6mm
Nickel round head tapping screw

x4

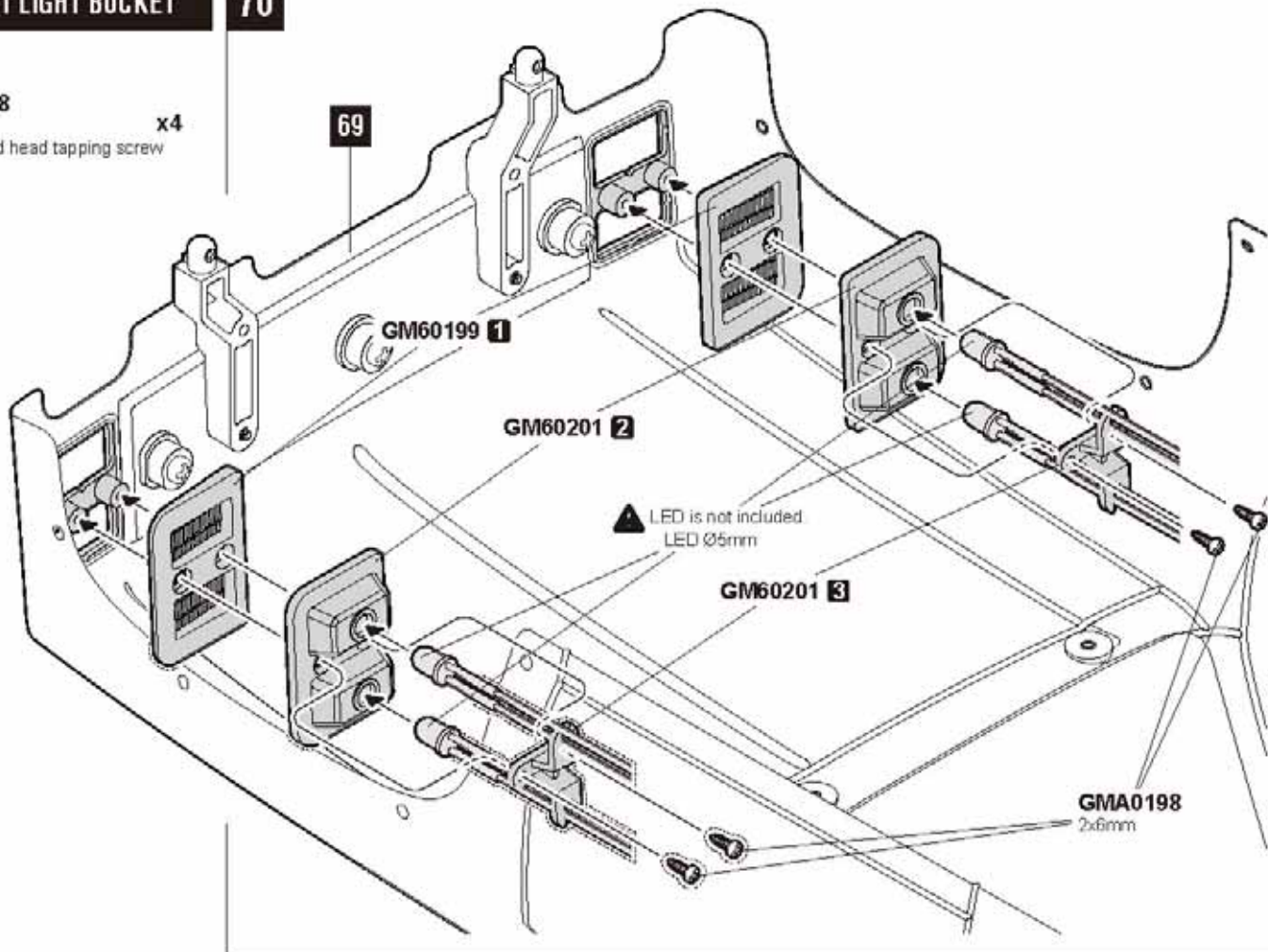

REAR LIGHT BUCKET

71



GMA0198

2x8mm
Nickel round head tapping screw

x4

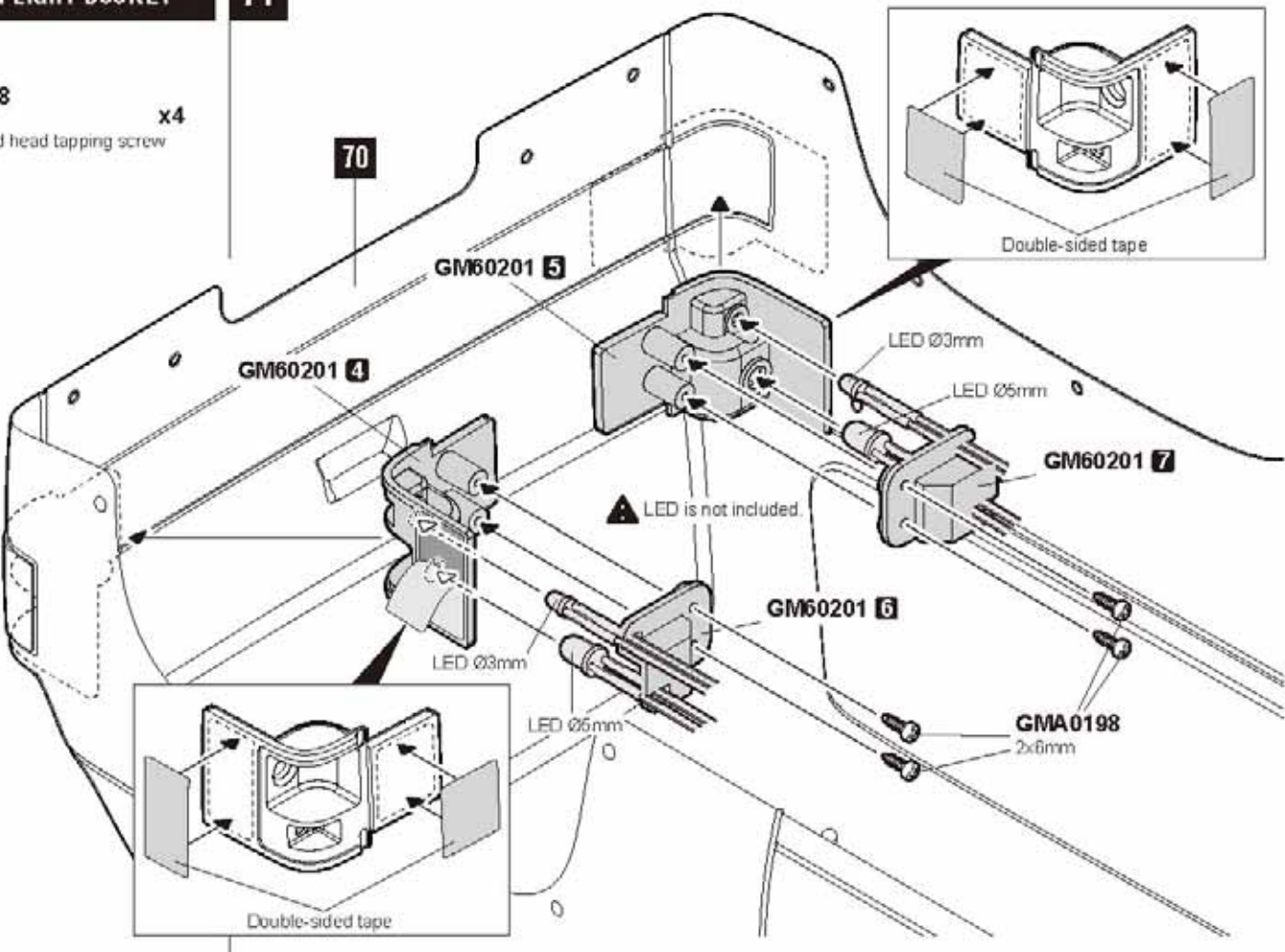

FRONT FENDER

72



GMA0083
2x0mm Wrench bolt

x8

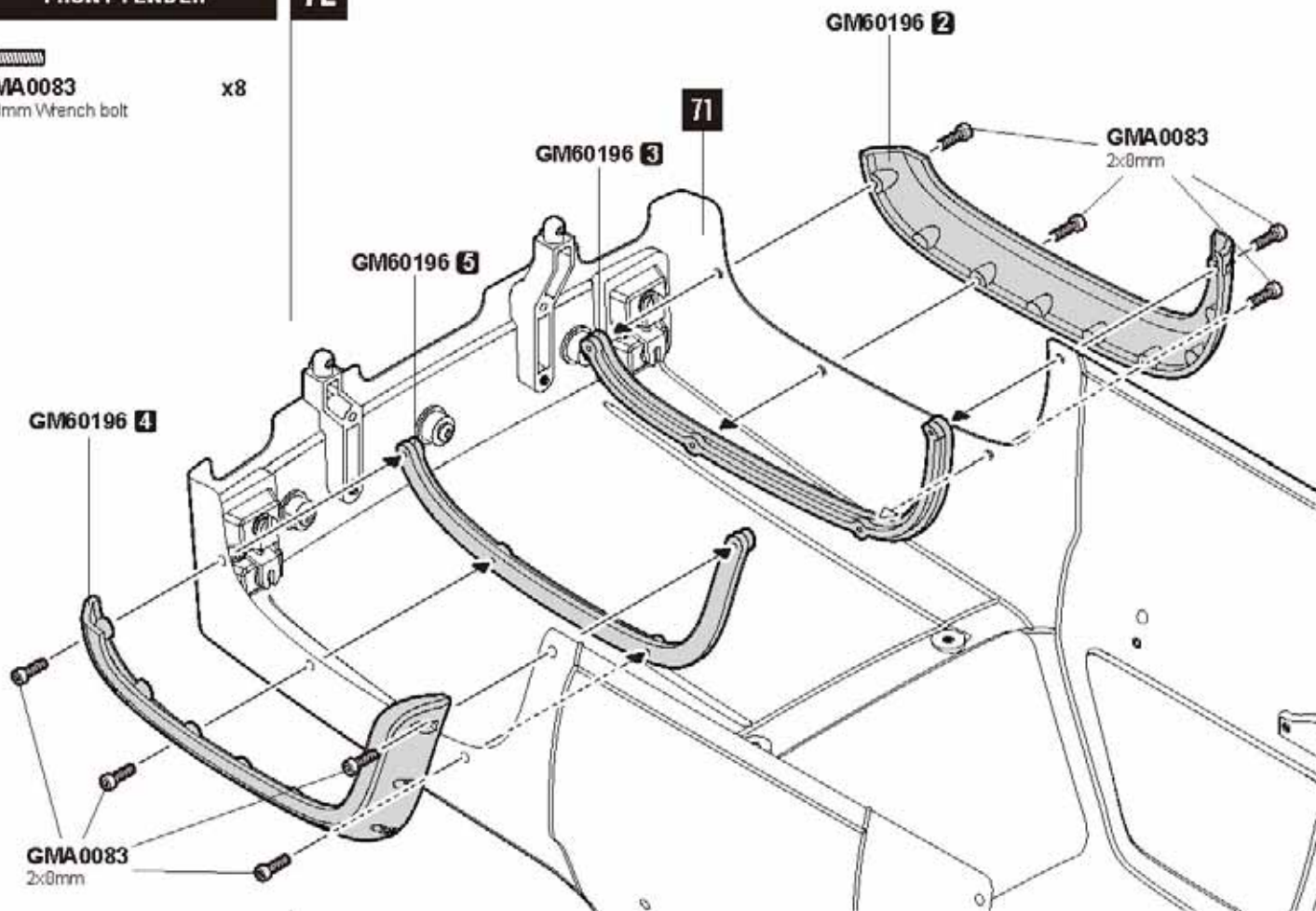

REAR FENDER

73



GMA0083
2x8mm Wrench bolt

x10

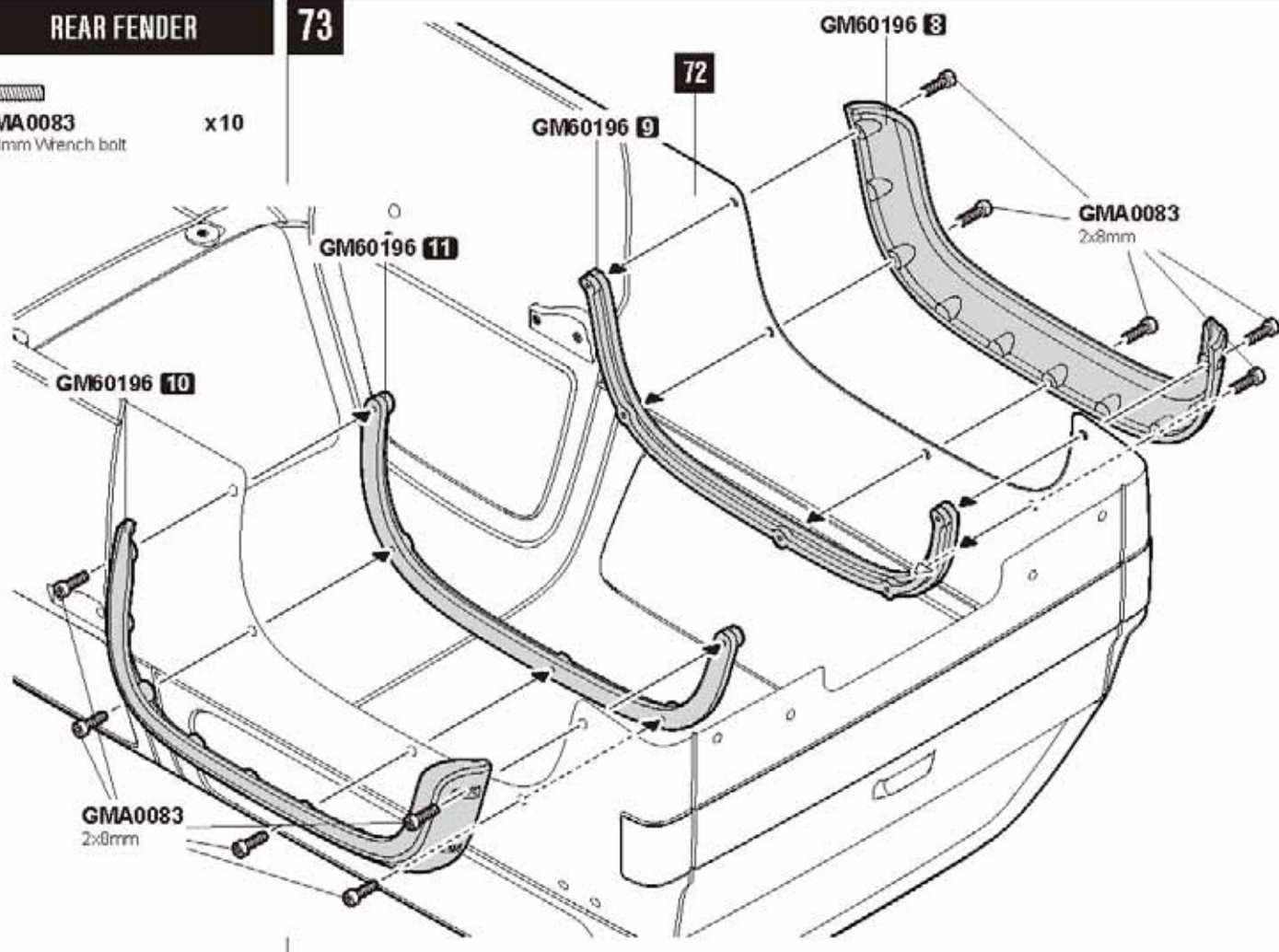

EXTERIOR

74



GM49006
R5 snap pin



GMA0277
P4 O-ring (RED)

x6

x6

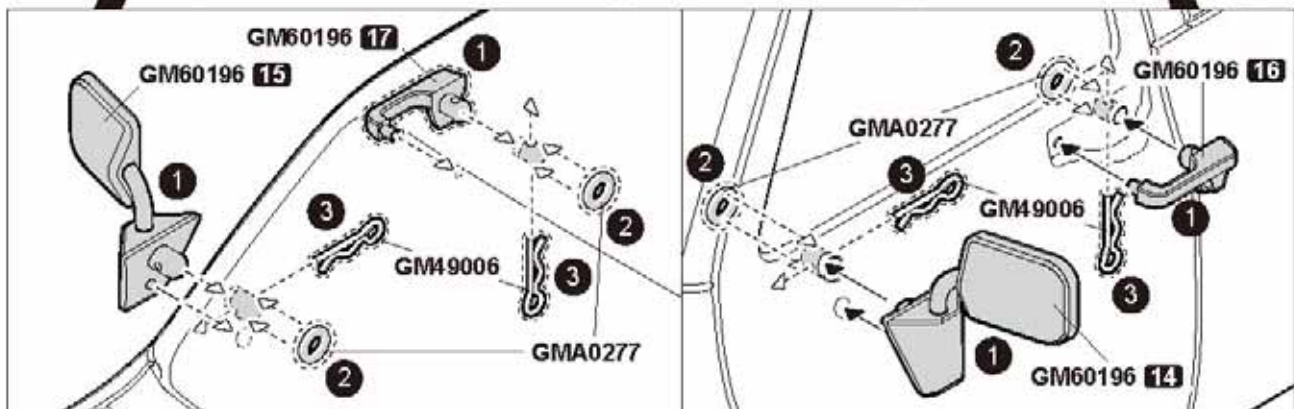
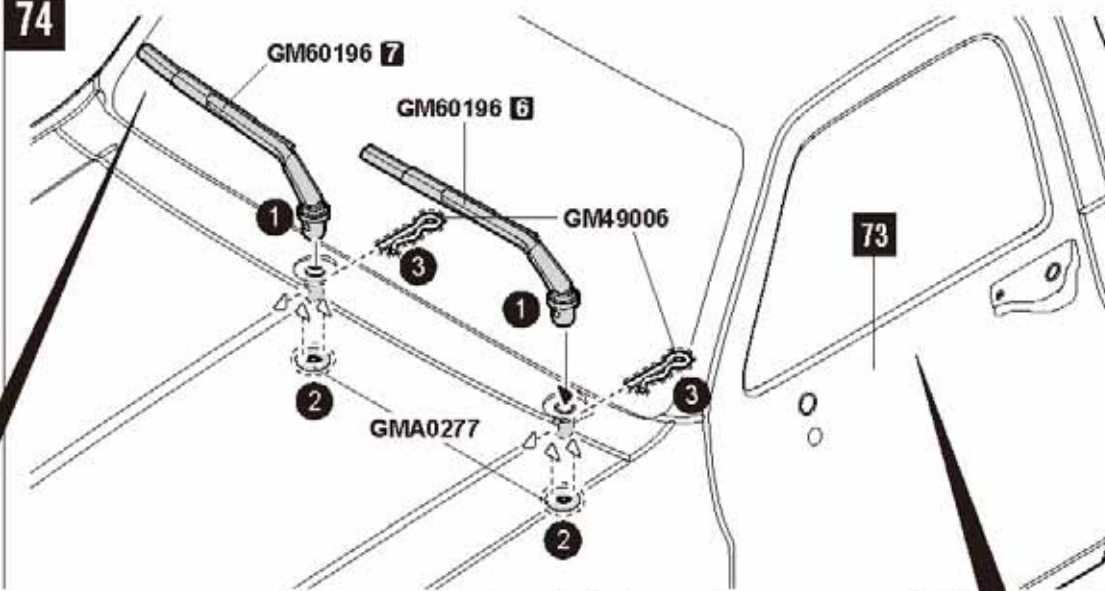

REAR BUMPER

75



GMA0174 x4
3x8mm Round head tapping screw

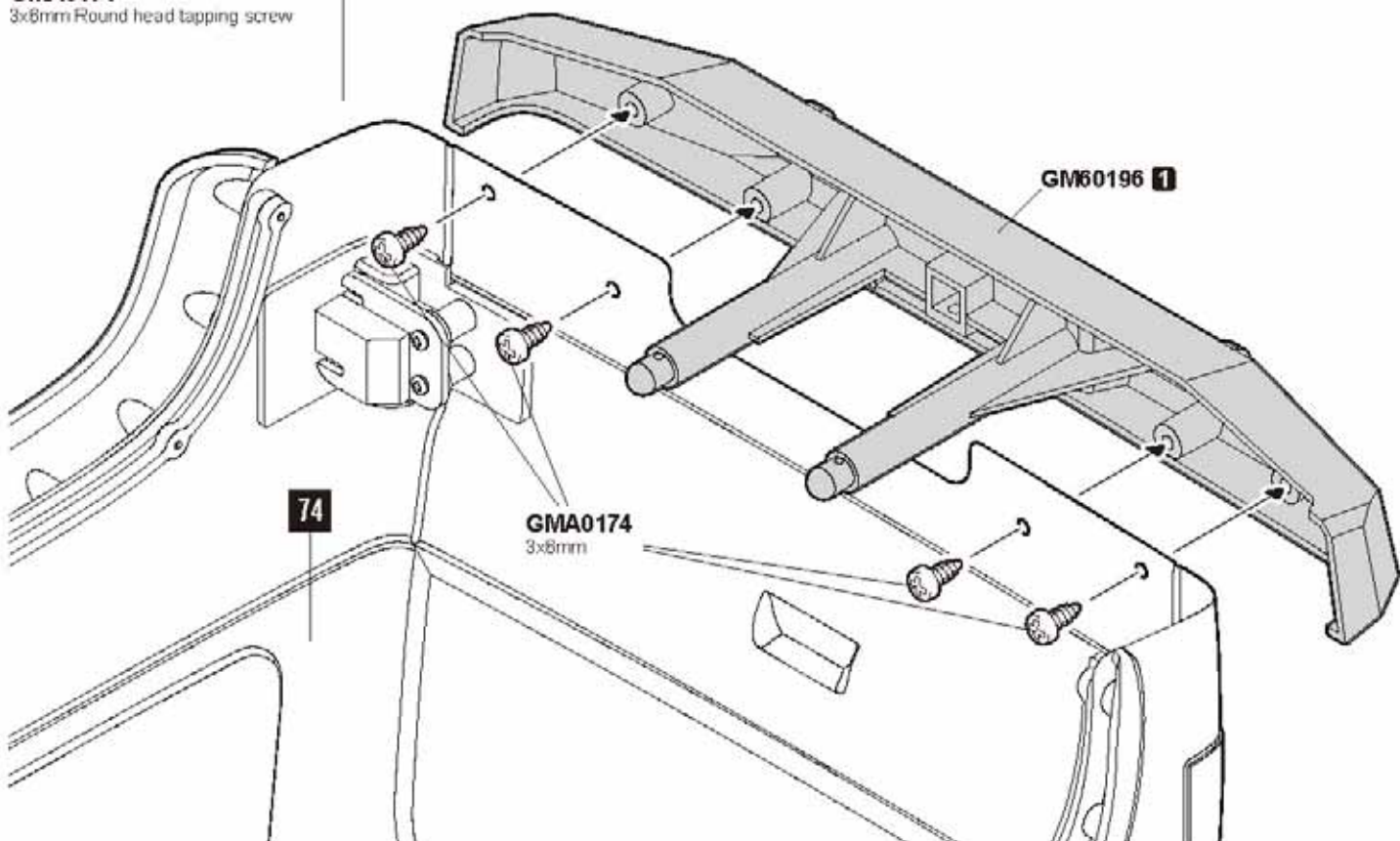

EXTERIOR

76

 **GMA0174** x1
3x6mm Round head tapping screw

 **GMA0176** x2
3x10mm Round head tapping screw

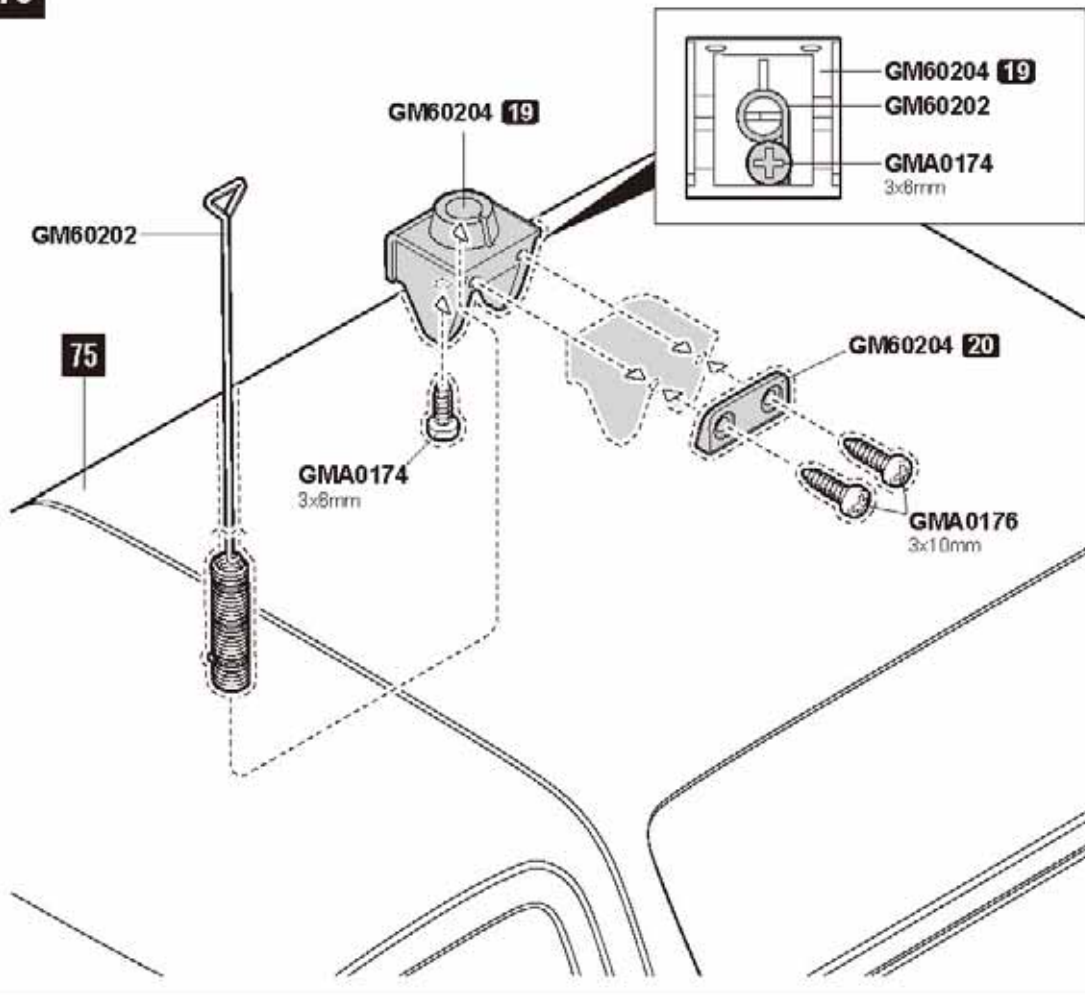

REAR BUMPER

77

 **GMA0020** x2
3x12mm Round head wrench bolt

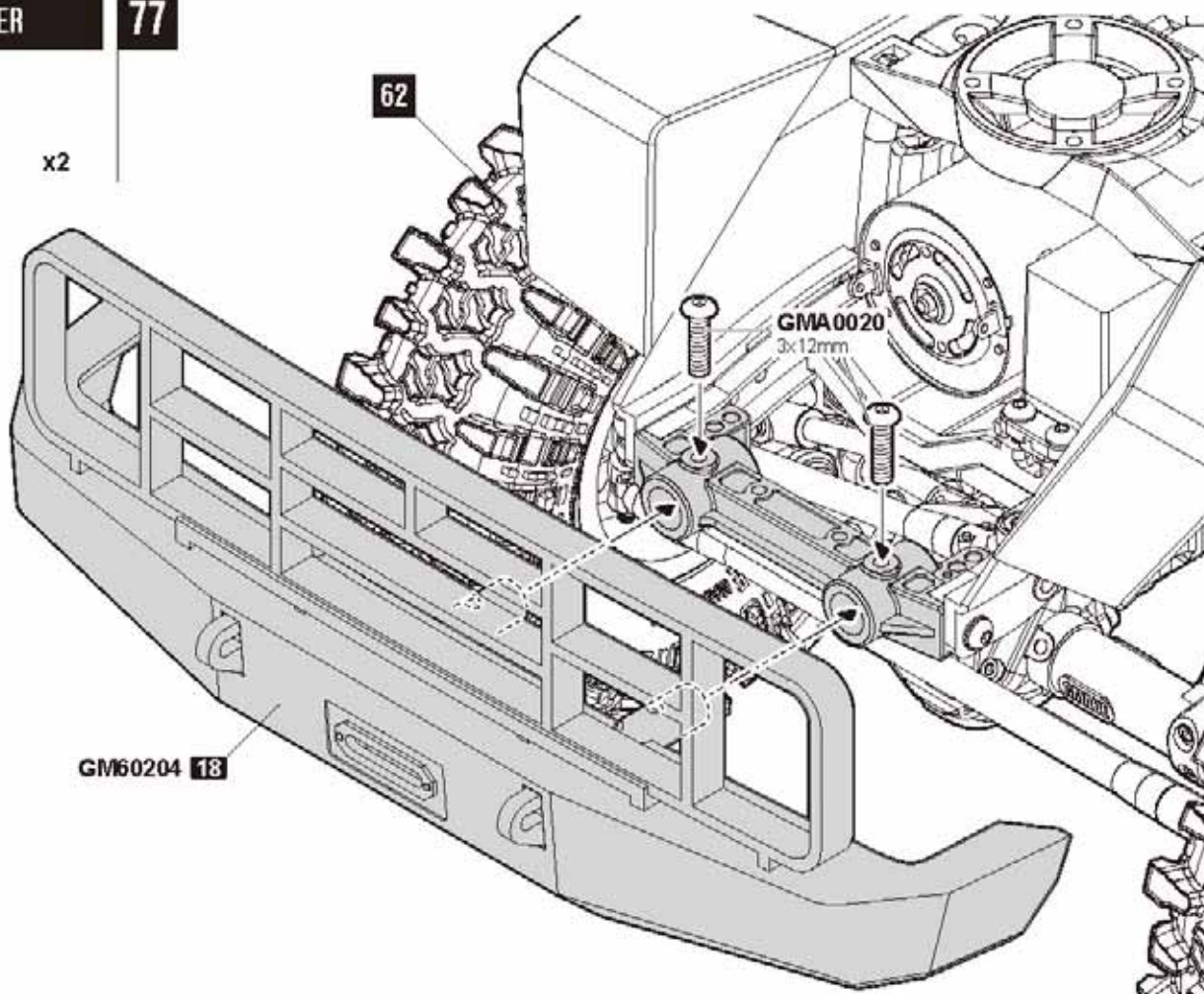



GM50116
R6 snap pin

x4

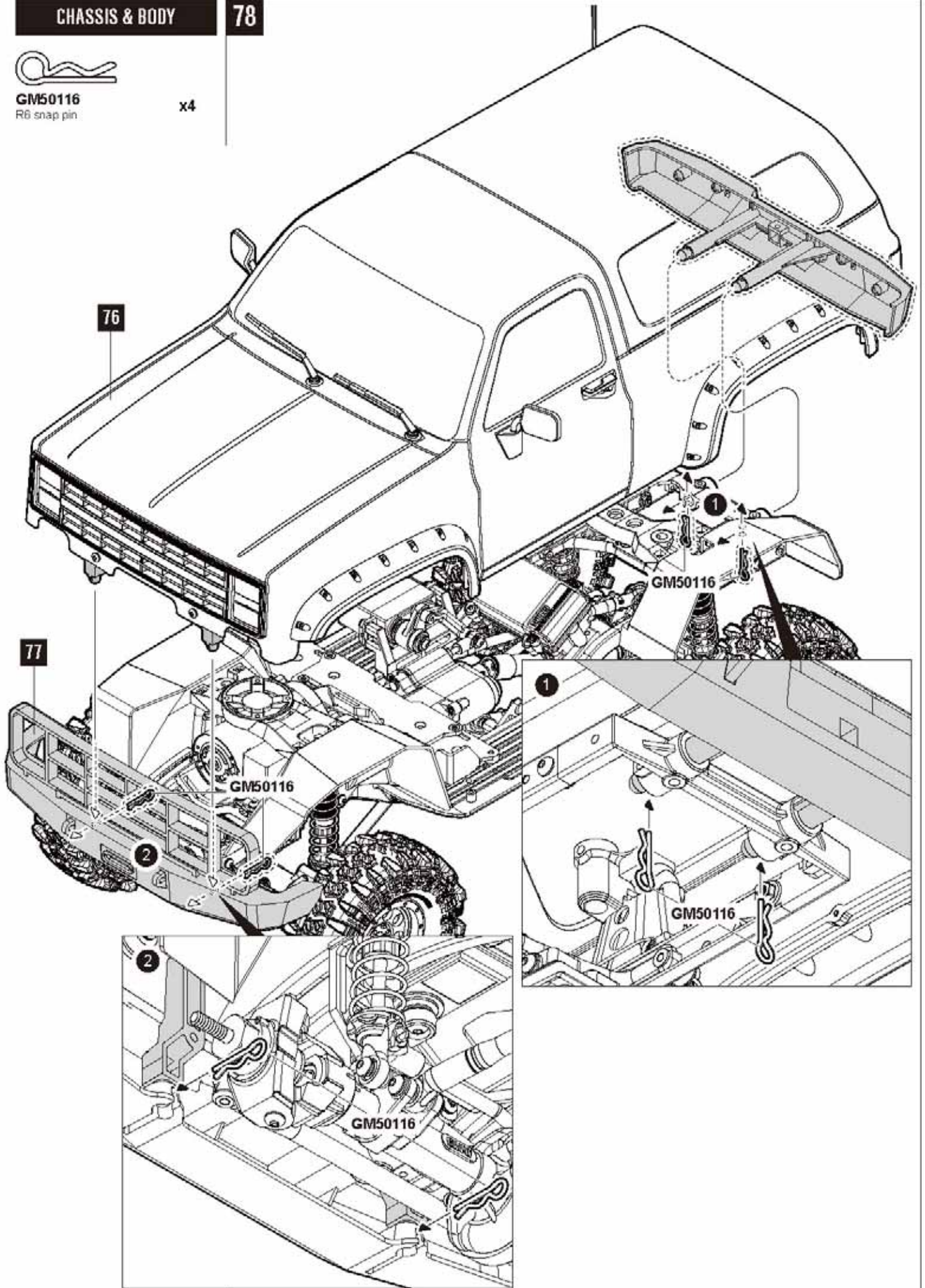

BATTERY LOCATION

FOR SHORTY BATTERY

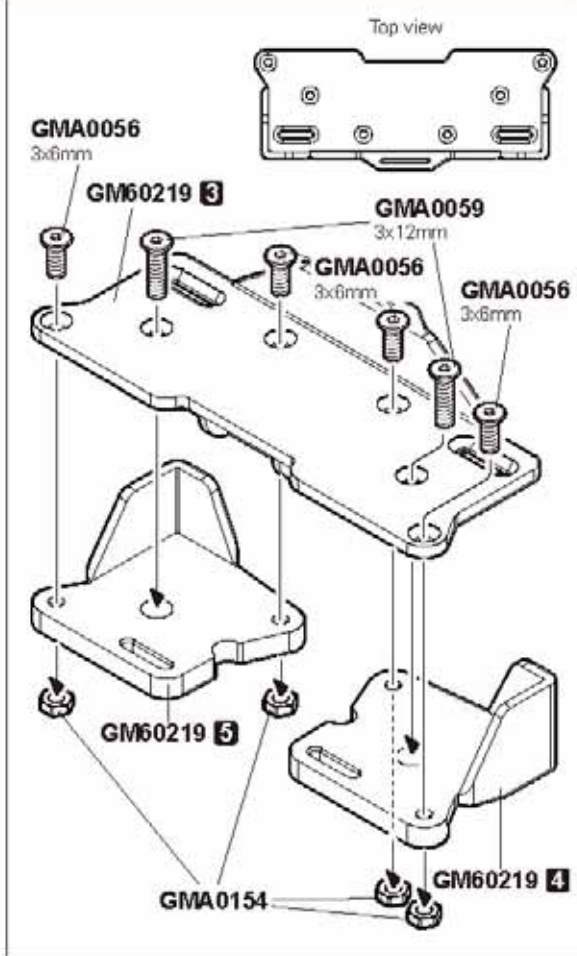

FOR STANDARD BATTERY

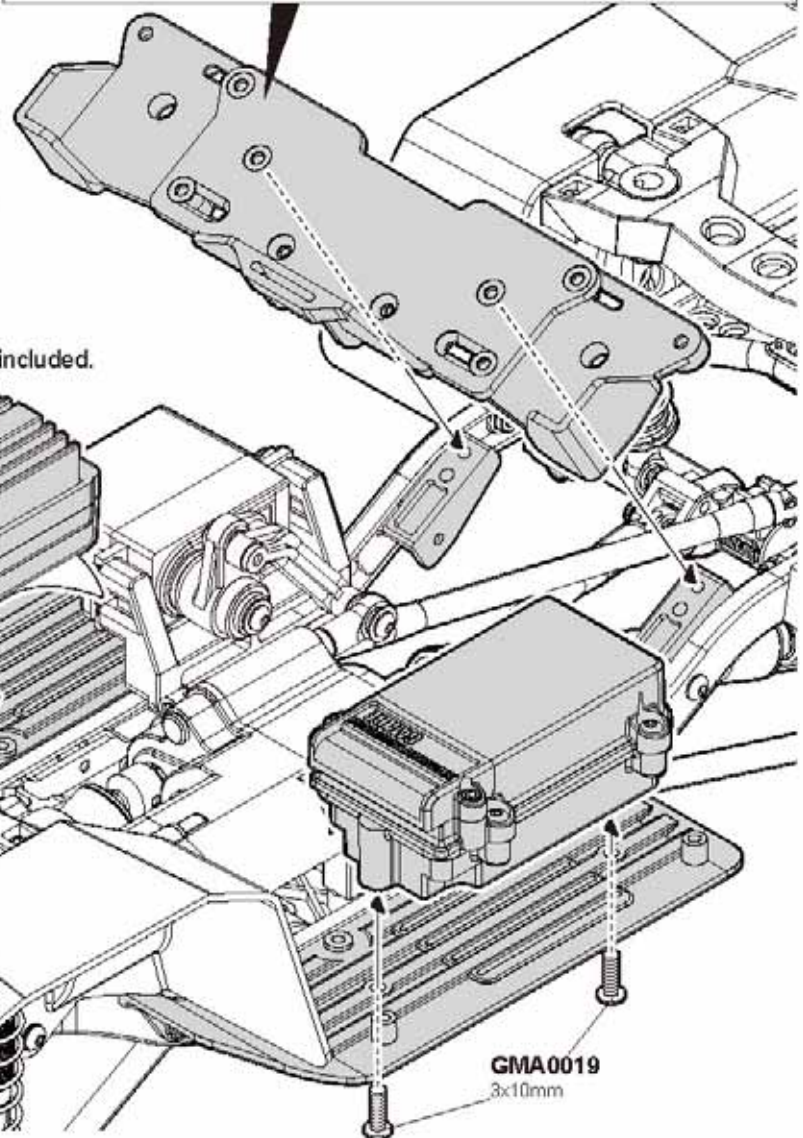
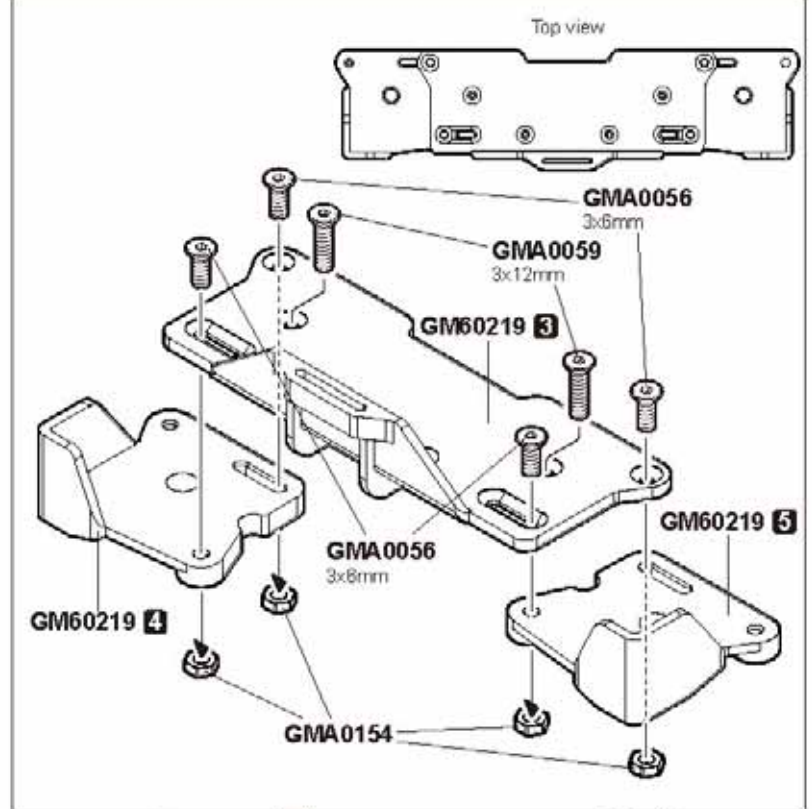

GMA0019

3x10mm
Round head wrench bolt

x2



GMA0154
M3 Nut

x4



GMA0056

3x8mm Flat head wrench bolt

x4

▲ ESC is not included.



GMA0059

3x12mm Flat head wrench bolt

x2

GMA0019
3x10mm

OVERDRIVE GEAR RATIO

**No overdrive (Option)
30T / 30T (GM30172)**

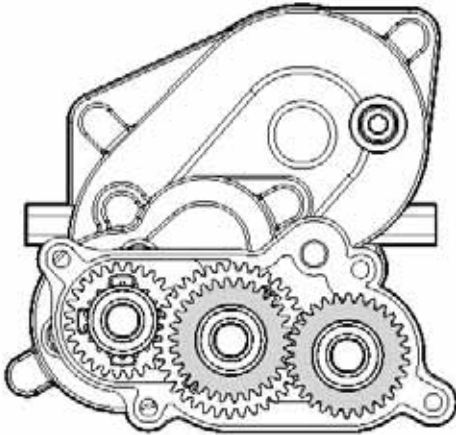

**Overdrive 1 (Stock)
32T / 28T**

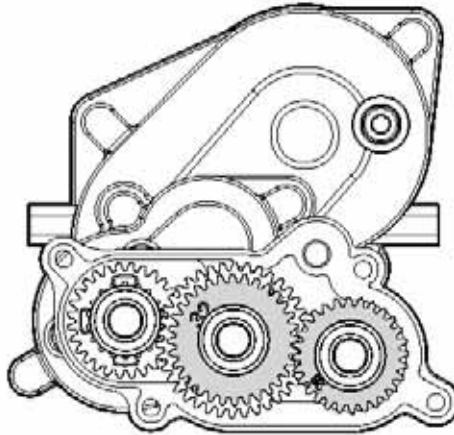

**Overdrive 2 (Option)
33T / 27T (GM30168)**

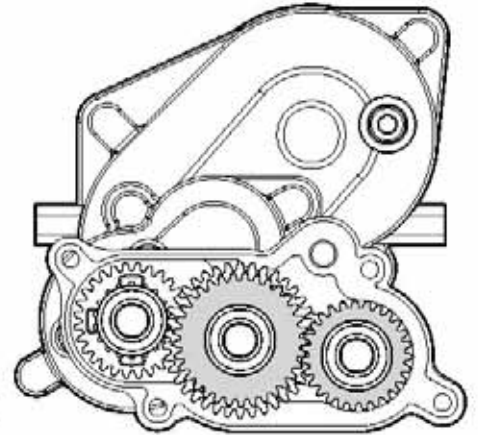

Overall gear ratio			
Pinion	Drive	LO	HI
9T	Front	66.85	31.67
	Rear	66.85	31.67
10T	Front	60.17	28.50
	Rear	60.17	28.50
11T	Front	54.70	25.91
	Rear	54.70	25.91
12T	Front	50.14	23.75
	Rear	50.14	23.75
13T	Front	46.28	21.92
	Rear	46.28	21.92
14T	Front	42.98	20.36
	Rear	42.98	20.36
15T	Front	40.11	19.00
	Rear	40.11	19.00
Overdrive percentage: 0%			

Overall gear ratio			
Pinion	Drive	LO	HI
9T	Front	58.50	27.71
	Rear	66.85	31.67
10T	Front	52.65	24.94
	Rear	60.17	28.50
11T	Front	47.86	22.67
	Rear	54.70	25.91
12T	Front	43.87	20.78
	Rear	50.14	23.75
13T	Front	40.50	19.18
	Rear	46.28	21.92
14T	Front	37.60	17.81
	Rear	42.98	20.36
15T	Front	35.10	16.63
	Rear	40.11	19.00
Overdrive percentage: 14.29%			

Overall gear ratio			
Pinion	Drive	LO	HI
9T	Front	54.70	25.91
	Rear	66.85	31.67
10T	Front	49.23	23.32
	Rear	60.17	28.50
11T	Front	44.75	21.20
	Rear	54.70	25.91
12T	Front	41.02	19.43
	Rear	50.14	23.75
13T	Front	37.87	17.94
	Rear	46.28	21.92
14T	Front	35.16	16.66
	Rear	42.98	20.36
15T	Front	32.82	15.55
	Rear	40.11	19.00
Overdrive percentage: 22.22%			

SPARE PARTS LIST

PART#	PRODUCT NAME	PART#	PRODUCT NAME
GM0020075	Shock shaft 3.5x46.4mm	GM60220	GS02F transmission housing parts tree
GM0020078	RSD shock delrin pistons	GM60221	GS02F inner fender braces & transmission hardware parts tree
GM49006	R5 snap pin (12)	GM60222	Lower link M4x6.8x78mm (2)
GM50116	R6 snap pin (12)	GM60226	Servo saver spring 9x9.5mm
GM51603	Pin 2x10.3mm (4)	GM60230	Military buffalo clear body set
GM60001	16.5mm servo saver parts tree	GM70284	1.9 MT 1903 off-road tire
GM60022	M4 5.8mm rod end set	GM70574	1.9 NR03 wheel
GM60023	5.8mm ball parts tree	GMA0011	2.5x6mm round head wrench bolt
GM60033	Pin 1.5x7.2mm (4)	GMA0017	3x6mm round head wrench bolt
GM60061	GA44 front axle housing parts tree	GMA0018	3x8mm round head wrench bolt
GM60062	GA44 rear axle housing parts tree	GMA0019	3x10mm round head wrench bolt
GM60063	GA44 axle parts tree	GMA0020	3x12mm round head wrench bolt
GM60064	GA44 axle hardware set	GMA0021	3x15mm round head wrench bolt
GM60065	Pin 2x11.4mm (4)	GMA0022	3x20mm round head wrench bolt
GM60067	11T bevel gear	GMA0023	3x25mm round head wrench bolt
GM60068	33T bevel gear	GMA0024	3x30mm round head wrench bolt
GM60069	48P 18T gear	GMA0056	3x6mm flat head wrench bolt
GM60071	48P 38T 1st gear (LO)	GMA0057	3x8mm flat head wrench bolt
GM60072	32P 13T pinion gear	GMA0058	3x10mm flat head wrench bolt
GM60076	GS02 side plate parts tree	GMA0059	3x12mm flat head wrench bolt
GM60077	GS02 shock hoop & body post parts tree	GMA0060	3x15mm flat head wrench bolt
GM60078	GS02 battery tray & cross member parts tree	GMA0064	3x35mm flat head wrench bolt
GM60079	SD shock parts tree	GMA0082	2x6mm wrench bolt
GM60080A	32P 45T spur gear (2)	GMA0083	2x8mm wrench bolt
GM60081	GS02 frame side rails	GMA0093	2.5x8mm wrench bolt
GM60084	Universal shaft parts tree	GMA0094	2.5x10mm Wrench bolt
GM60087	Slipper disk 20x1.5mm (2)	GMA0095	2.5x12mm wrench bolt
GM60088	Slipper pad (2)	GMA0096	2.5x15mm Wrench bolt
GM60089	Upper link M4x6.8x55mm (2)	GMA0102	3x8mm wrench bolt
GM60091	Upper link M4x6.8x98mm (2)	GMA0104	3x12mm wrench bolt
GM60092	Lower link M4x6.8x100mm (2)	GMA0106	3x18mm wrench bolt
GM60093	5.8mm ball stud M3x5mm (5)	GMA0107	3x20mm wrench bolt
GM60094	SD 90mm shock body (2)	GMA0108	3x25mm wrench bolt
GM60097	Shock spring 15.2x61mm (2)	GMA0109	3x30mm wrench bolt
GM60099	Panhard rod 86mm	GMA0126	3x3mm socket set screw
GM60100	GA44 steering rod set	GMA0127	3x4mm socket set screw
GM60101	Universal joint set	GMA0131	3x10mm socket set screw
GM60102	CVA drive coupler (2)	GMA0144	4x15mm socket set screw
GM60103	3x10mm Screw pin (4)	GMA0145	4x20mm socket set screw
GM60104	Foam seal (2)	GMA0153	M2.5 Nut
GM60109	GA44 CVA kit	GMA0154	M3 nut
GM60110	CVA pin retaining ring (2)	GMA0156	M3 nylon lock nut
GM60111	Input universal joint set	GMA0157	M4 nylon lock nut
GM60112	Straight drive shaft 107mm (2)	GMA0158	3mm Washer
GM60117	Velcro strap 16x160mm (2)	GMA0160	2mm E-ring
GM60119	Universal joint drive coupler (2)	GMA0161	2.5mm E-ring
GM60196	Buffalo exterior detail parts tree	GMA0162	4mm E-ring
GM60199	LED light bucket & LED light lenses	GMA0163	Ball bearing 5x8x2.5mm
GM60201	Buffalo front grille & light bucket set (Black)	GMA0165	Ball bearing 5x11x4mm
GM60202	350mm steel antenna	GMA0167	Ball bearing 10x15x4mm
GM60204	Buffalo military front bumper	GMA0169	P3 O-ring
GM60208	Military buffalo decal sheet	GMA0172	3x18mm round head wrench bolt
GM60210	48P 28T 2nd gear (HI)	GMA0174	3x6mm Round head tapping screw
GM60211	HI/LO sliding clutch	GMA0175	3x8mm Round head tapping screw
GM60212	48P 32T gear	GMA0176	3x10mm Round head tapping screw
GM60213	Transmission output front shaft 55.3mm	GMA0191	M3 Flange nut
GM60214	Transmission output rear shaft 63.1mm	GMA0198	2x6mm nickel round head tapping screw
GM60215	Transmission shaft 117.9mm	GMA0205	Ball bearing 8x12x3.5mm
GM60216	Slipper shaft 37.8mm	GMA0210	4mm conical spring washer
GM60217	Transmission fork shaft 49.2mm	GMA0212	7x1 O-ring
GM60218	GS02F front & rear inner fenders	GMA0213	S56 O-ring
GM60219	GS02F skid plate & battery tray parts tree	GMA0277	P4 O-ring

